THE PROGRESS.
Clearfield's Family Newspaper.

THE CLEARFIELD PROGRESS

WEATHER REPORT
Probably showers Thursday.

Volume IX | Clearfield, Pennsylvania. Wednesday Evening, October 7, 1914 | Number 34

THE ALLIED ARMIES IN GREAT DANGER

GERMANS ATTEMPT TO CUT OFF AND SURROUND FRENCH FORCES

Paris Admits the Allies Were Taken by Surprise by Kaiser's Troops

BERLIN ADMITS THAT FRENCH GAIN GROUND

Germans Threatened to Surround the French and Only the Timely Arrival of Reinforcements Prevented a Retreat—Maneuvers of the Germans Came as a Surprise—French Claim to be Strong Enough to Prevent the Germans Carrying Out Their Program—Germans Gain Ground in the Vicinity of Roye and Lasigny—Fighting Continues Violent.

(By International News Service)

Paris, Oct. 7.—Half a million men are engaged in the most desperate battle of the war in the double flanking movement in Northeastern France with the Germans pressing forward in their effort to cut off and surround the French near Arras and Douai.

The allies were taken by surprise by the movement of the Germans, as they thought the Germans did not have enough troops to make such an effort.

Great Battle Continues.

It was officially stated at 4 o'clock this afternoon: "Left wing of battle continues with great violence. The opposing fronts have extended even into the region of Lens La Bassee, prolonged by masses of cavalry which are in contact even to the region of Armientieres, west of Lille.

"On the front, from the Somme as far as the Meuse there is nothing to report.

Germans are Repulsed.

"In Woevre region the enemy has attempted to make a new effort to arrest our progress, but its attacks have been repulsed.

"In Russia the German army was defeated in a battle at Augustowo (Sept. 25 to Oct. 3) and is attempting to arrest pursuit on its positions along the frontier from Wir-ballen to Lyck. Russian troops continue to advance and have penetrated several points in East Prussia.

"In general the German offensive on the Nieman has been terminated and completedly defeated with very large losses."

Counter Flanking Movement.

What appears to be a counter flanking movement by Germans of the allies' left wing came to light yesterday when the French official communication announced that masses of the kaiser's troops, preceded by a heavy screen of cavalry, suddenly have appeared to the north of Lille, which

(Continued on page Eight.)

Submarine Sinks Torpedo Boat

London, Oct 7—The British admiralty announces that a British submarine sank a German torpedo boat destroyer off the German coast last night

Tokio, Oct 7 The government has received semi-official reports stating that the German protected Cruiser Cormoran and two German gunboats were sunk in Kiao Chau bay by bombardment of Japanese and British warships

The admiralty discloses the fact that the fire of these three ships has been silenced The gun boats are believed to be Iltis and Jaguar

CLEARFIELD LODGE INSTALLS OFFICERS

Ceremony in Charge of District Deputy Grand Master

IRVIN H. LOSCH NOBLE GRAND

Induction Into Office of Officers Followed by a Luncheon, Which Was Enjoyed by Members of 198—A General Good Time Had By Local Odd Fellows in Their Hall.

Clearfield Lodge No. 198, I. O. O. F. held a meeting for the purpose of installing officers in the hall on Market street last night. In the absence of District Deputy Grand Master J. E. Radebach, of Osceola, who was to install these officers, Past Grand F. S. Gilliland was appointed special deputy grand master for this work. He was ably assisted by the following past grands.

Harry H. Smith—grand warden.
W. B. McBride—grand marshal.
G. L. Norris—grand chaplain.
Jas. H. Blyler—grand guardian.
C. G. Johnston—grand herald.

The following officers were installed:

Irvin F. Losch, noble grand.
Donald C. Daugherty—vicegrand.
T. D. Parker—warden.
Frank Tiedgen—conductor.
W. E. Gilliland—inside guardian.
A. C. Williams—outside guarian.
C. G. Johnston, R. S. noble grand.
C. J. Bloom, L. S. noble grand.
F. R. Weller, R. S. vice grand.
Chester Cowder—L. S. vice-grand
Frank Snoke, chaplain.
O. T. Tobins, trustee.

After the installation light refreshments were served and a general good time was enjoyed. The lodge had the pleasure of having with it Brother Past Grand J. D. Snoke, who celebrated his forty-eighth anniversary of Odd Fellowship at this session. He has been one of the mainstays of the lodge ever since his initiation and has always been doing all in his power to help the order and has lived up to its principles.

OVER ONE MILLION MEN IS ESTIMATE OF LOSSES

(By International News Service)

Berlin, Oct. 7.—The war office attaches estimate the losses of all the armies have reached the enormous total 1,160,000 killed, wounded and missing as follows:

Germany, 225,000.
Britain, France and Belgium, 325,000.
Russia 400,000
Austria 125,000.
Servia and Montenegro, 850,000

ANTWERP UNDER GERMAN ATTACK

Residents of Besieged City Taking Matters Rather Cooly

NOT DISTURBED BY SHELLS

Women Made in Heroic Mould and Conduct Themselves in Calm Manner, Even in Face of Death—Gunless Forts Prove Germany's Preparations for Attack on Belgium.

(By International News Service)

Antwerp, Oct. 7.—Being besieged does not make such a vast deal of difference to the burghers of Antwerp So long as there is food enough and not too many shells, life for them runs very much in its usual course and will probably do so for some time.

It is too much to hope that the enemy will refrain from pelting the town with shells and continuing their efforts on the fortifications but shells are no more terrifying and probably less destructive than the bombs which we have had dropped on our heads from a Zeppelin airship on two occasions, and nobody minds them in the least now.

Even on the last occasion when the city was visited in this manner, although this was only the second experience of the sort, people living round the district where the bombs fell came out long before the airship had departed, and watched other bombs falling not so far away. Actually a cordon of police and soldiers had to be formed to keep them back.

In the streets the daily scene does not change a great deal. There are slightly fewer people to be seen since the refugees were sent away, but shops and cafes still do a brisk business. After eight o'clock matters are somewhat different. All lights are out, and only candles burn behind curtain windows. It is then, if ever, thoughts turn to Zeppelins, not fearfully, but the dark hours encourage such thoughts, and it is not fear but simple precaution which has caused cellars to be cleared and mattresses placed therein.

It must not be thought that there is nothing unusual in the air. Somehow it is difficult to be quite as gay as usual. It is almost certain that the man or woman you are sitting next to can tell you a story of personal tragedy. One morning I addressed four people in the cafe Metropole Three of them were direct and dire sufferers. One, a noblman, told me without a word of complaint, how his Chateau near Liege had been razed by the Belgians to clear the way for the fire of the heavy guns, how all the horses in his racing stud had been requisitioned, how, though his ruined tenants' inability to pay any rent for two or three years, his income was gone. He asked me anxiously whether, if he put the wreck of his fortunes, namely the family late, in a big chest, he would be allowed to take it into England.

A second man described his dearest friends a youth of 20, had been tied to a tree by German officers, and told he would be shot. First, however, they wanted dinner, and dined round the tree, taunting their victim with offers of champaigne till they had finished their repast. Then they shot him.

The women of Antwerp became more wonderful every day. While their men live they comfort and cheer them, when they are dead they put the Red Cross band on their mourning and stifle their grief to minister to the dear ones of others

There is a woman living in my hotel whose husband was a captain of infantry While he was away on [illegible] she would sit in the saloon [illegible] sewing fine as she wondered what was happening to her husband [illegible] Wounded [illegible] were carried [illegible] and the poke—it was [illegible] with what an effort [illegible] He soon came home [illegible] descended again After Saturdays fight at Termonde she came down in deepest black. This morning I saw a red cross on her sleeve This [illegible] exception, that captain [illegible]

(Continued on Page Eight)

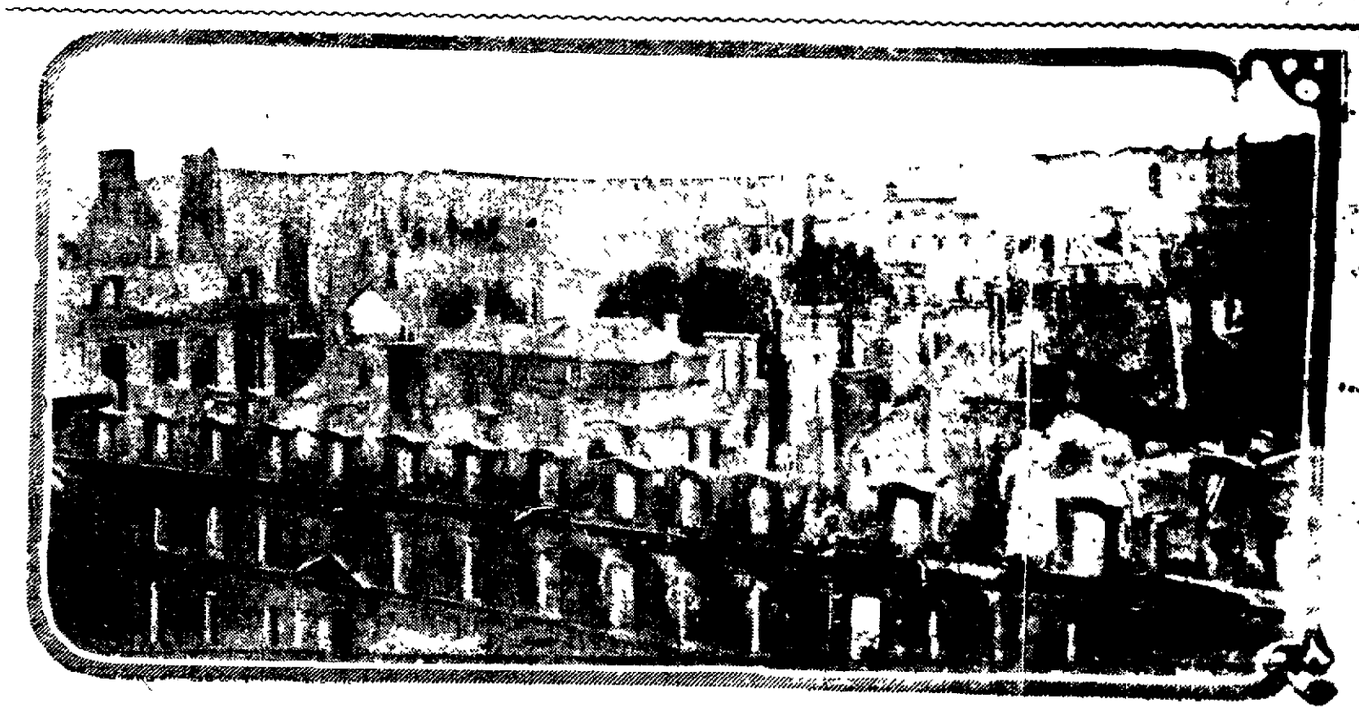

ARCHBISHOP'S PALACE DEMOLISHED WHEN RHEIMS CATHEDRAL WAS BOMBARDED.

This photograph, among the first to be received of the effects of the bombardment of the cathedral at Rheims by the Germans three weeks ago, shows the views of the gutted palace of the arch bishop from the roof of the cathedral.

PRESBYTERY ENDS ANNAUAL SESSIONS

Very Profitable Meeting of Church Body Comes to Close

NEED OF WORK AMONG MEN

Memorial Services in Honor of the Late Governor Beaver—Election of Commissioners to the Synod of Pennsylvania—Resolutions Thank Citizens for Hospitality.

The Huntingdon Presbytery held a most interesting meeting at the Presbyterian church yesterday afternoon, the meeting being called at 1 30 o'clock. The commissioners to the synod of Pennsylvania which will be held in the Central church of Erie, on the evening of October 20 were elected as follows

Ministers—Rev. Samuel Martin Rev. W. H Schuyler, Rev. J. A Cowen, Rev. R. L. Hallett

Alternates—Rev. Wm. Gibbs, Rev. G. A Hawes, Rev. E. E Andrews, Rev. A. E. Snook, Rev. J T. Stewart, Rev. H. W. Warmishius.

Elders—J. M Woods, J. D. Irvine J. H. Potter, G. W. Wilson, R. H. Sommerville, F. S. Brewster.

Alternates—S. F. Statler, J. A Lauver, H S Stinson, W. P. Whitney, W W Gobeen, J. A. Russell.

The report, of the commissioners to the last general assembly was given after which a memorial service in honor of the late Hon. James A Beaver was held, W. W. Schuyler presiding Dr. Stiles, of Altoona, and Rev. James Potter of Bellefonte, in their addresses paid a beautiful tribute to the memory of this man's upright life.

Rev. H. W. Bieber presided at the conference on Men's work. He set forth the need of more men in the church in a striking manner and gave as a needed slogan "One man out after another man."

The reports of standing committees were heard, after which the meeting adjourned until 7:30 o'clock.

The concluding meeting of the Presbytery convened at 7:30 o'clock last evening. Rev. Samuel Barber, of Curwensville, presided. The scripture, taken from the twenty-fifth chapter of Matthew, was read by Rev. W. H. Stadler and the opening prayer was made by Rev. J. C. Heller, after which Rev. R. P. Miller gave a forceful address in the interest of Presbyterial missions, to which the offering was devoted.

Rev William Howard Foulkes, D D., very powerfully set forth the tremendous task of the board of ministerial relief and sustentation with an optimistic view of the work.

Resolutions thanking Dr. E C Reeve and the people of Clearfield for their hospitality were adopted and the minutes approved, after which the session adjourned.

The place of meeting for the spring session has not been decided.

Glen Richey Wins Series.

The final game of baseball between the Home City and Glen Richey teams resulted in a victory for the latter by a score of [illegible] Glen Richey had a boy pitcher in the last game.

A PUBLIC PROTEST FROM WOODLAND CITIZENS

I think it is about time that the citizens of Woodland should awaken to the dignity of their independence and the safety of their families, that a restriction were put upon all rapid transit through the village

It is acutally unsafe sometimes to be on the street at all, adults as well as children.

We have had several examples of the danger of fast autoing during the past year or two, and especially last Sunday, when a little boy, returning from the Methodist Sunday school, was run down and might hav been crushed to death.

Why don't the authorities of the town take this very important matter in hand and put a ban on all fast driving through town?

A CITIZEN.

Woodland, Oct 6, 1914.

POISON LETTER WRITER THE SON OF S. S. BLAIR

Charged with sending "poison pen" letters and cards through the mails, Charles F Blair, was arrested as a result of investigations by Postoffice inspector W. H. Calvert, of Altoona and held for the federal court at Pittsburgh

Blair is a son of S S Blair, one of Tyrone's pioneer citizens, formerly superintendent of the Tyrone and Clearfield railroad, and himself one of the town's leading men. He is aged 52 is employed by the Pennsy as a civil engineer and resides on Lincoln avenue. His arrest has created a sensation in the Central city

It is claimed that Blair has been sending the letters and cards, many of them of a malicious nature, for the past ten years, many of the most prominent men and women of Tyrone receiving them, while others were withheld by the postoffice authorities and never reached their destination. As a rule, most of the messages related to triffling and personal family affairs, while also tending to create mischief. For instatnce, under threats of prosecution an aged woman was ordered to appear at a certain office in Altoona for a hearing, but went there only to find there was no such office. In some cases false reports about employes were sent to employes, etc A bank was the victim of one letter.

ACTIVITIES OF THE SOCIAL WOMANS CLUB

The next meeting of the Woman's club will be held next Tuesday afternoon, October 13. A fine literary program will be given.

Miss Hettie Jane Dunaway will give one of her clever readings and impersonations before the Woman's club on Wednesday evening, November 25. She will impersonate "The Lady of the Decoration."

SERIOUS LOSS TO THE BOSTON BRAVES

J. Carlisle Smith, third baseman of the Boston Braves, broke his leg yesterday and will not be in the world series His absence will be a serious loss to Boston

Rev Samuel Barber presided at the popular meeting of Presbytery here last evening.

ANTWERP FORTS STILL RESIST BOMBARDMENT

Germans Claim That Their Opeations Near the City Are Nightly Successful and Result Not in Doubt

HAS KAISER WITHDRAWN MANY TROOPS

It is Reported That Germany Has Been Forced to Draw All Forces From Antwerp to Relieve the German Right Wing in France, Where the French Are Still Hammering Away at General von Kluck's Army—British First Lord of the Admiralty Said to be in Antwerp Consulting with Belgians.

(By International News Service)

Berlin, Oct. 7.—A statement issued by the war department today says: "Operations at Antwerp are highly successful. The outcome has not been in doubt since our big siege guns were brought to bear on the fortifications of the city."

Claim Two Forts Taken.

A wireless from Sayville, L. I. announces that the Germans have taken two more forts at Antwerp. These are forts Kessel and Broechem, forming parts of the same line of defense as forts Waelhem, Wavre, St. Catherine and Koenighhoycht.

"The destructive power of the siege guns proved irresistible the announcement says "The capitulation of Antwerp can be only a matter of a couple of days"

Report Slackening of Attacks.

Bordeaux Oct 17. News described as "good" is coming up has been received here today from Antwerp. It is said that the German attacks on the forts the [illegible] to be slackening somewhat in intensity.

The German troops reported in the official announcement of this afternoon to be near Lille, in the department of Nord, indicate, in the opinion of French observers, that Germany has been forced to draw off forces from Antwerp to relieve the German right wing in France, which is hard pressed by the allies.

It has been announced here by a credible authority that Winston Spencer Churchill, first lord of the British admiralty, is now at Antwerp consulting with the Belgian general staff.

W. A. Mahney George Thompson and Mr. and Mrs. Lloyd Hoover left for New York City Monday night

MILLIONAIRES TWO SONS MEET DEATH IN FRANCE

(By International News Service)

Paris, Oct. 7.—Two sons of Baron Cowdray, the British oil magnate have been killed in France. Captain Wetman Harold Pearson, the multimillionaire's eldest son, was shot to death trying to escape after being capture by German uhlans, and Goeffrey. Pearson was killed while acting as a motorcycle dispatch rider.

Insurance Against Zeppelins

(By International News Service)

London, Oct. 7—Lloyds are quoting prices against risk from Zeppelins dropping bombs on London buildings

The first price was three shillings and six pence per cent. This is very low, being one-sixth of 1 per cent,

REV. C. R. ALLENBACH IS HONORED BY THE SYNOD

TheAllegheny synod, in session in the Lutheran church of Clearfield on Monday, conferred a high honor upon the pastor of the church, Rev. C. R. Allenbach, by electing him a delegate to the general synod, which convenes in Akron, Ohio, next May.

(By International News Service)

Athens, Oct. 7.—Mohammedans have started a holy war in Albania They are [illegible] and killing Christians, according to a dispatch from Janina.

The dispatch also states that many villages about Berat have been burned.

Refugees declare that at least 200 men, women and children have been massacred by the Mohammedans.

Turkish Warships Sail to Unknown Station

(By International News Service)

Athens, Oct. 7. [illegible] Turkish warships [illegible] steamed from the sea of Marmora according to a dispatch

The dispatch does not [illegible] the warships sailed into the Aegean Sea on the west or the Black Sea on the east.

Will Go to Center.

[illegible]

Marriage Licenses.

[illegible]

Mohammedans Massacre Christians in Albina

Started Fire in Woods.

Edward Renscover was moving from Philipsburg to Winburne on Monday, and stopped near Hawk Run to build a fire He was arrested by Constable Sarony and entered bail for the December term of court

Mrs Henry Swoope of Mahaffey was a city visitor today.

NEWSPAPERARCHIVE®
NEWSPAPERARCHIVE®

The Last Shot

By FREDERICK PALMER

(Copyright, 1914, by Charles Scribner's Sons)

"——— Lanstron!" he cried. "There's no purpose in that. He can't hear you!" said Turcas, dryly as ever.

"He might, through the leak," said the chief aerostatic officer, who considered that many of his gallant subordinates had lost their lives through Bouchard's inefficiency. "Perhaps Clarissa Eileen has already telepathically wigwagged it to him."

To lose your temper at a staff council is most unbecoming. Turcas would have kept his if hit in the back by a

"In My Own Defense and for Your Aid."

fool automobilist. Westerling had now recovered his. He was again the superman in command.

"It is for you and not for us to locate the leak; yes, for you!" he said. "That is all on the subject for the present," he added in a tone of mixed pity and contempt, which left Bouchard freed from the stare of his colleagues and in the miserable company of his humiliation.

All on the subject for the present! When it was taken up again his successor would be in charge. He, the indefatigable, the over-intense, with medieval partisan fervor, who loathed in secret machines like Turcas, was the first man of the staff to go for incompetency.

"And Engadir is the key-point," Westerling was saying.

"Yes," agreed Turcas.

"So we concentrate to break through there," Westerling continued, "while we engage the whole line fiercely enough to make the enemy uncertain where the crucial attack is to be made."

"But, general, if there is any place that is naturally strong, that—" Turcas began.

"The one place where they are confident that we won't attack!" Westerling interrupted. He resented the staff's professional respect for Turcas. After a silence and a survey of the faces around, he added with sententious effect: "And I was right about Bordir!"

To this argument there could be no answer. The one stroke of generalship by the Grays, who, otherwise, had succeeded alone through repeated mass attacks, had been Westerling's hypothesis that had gained Bordir in a single assault.

"Engadir it is then!" said Turcas with the loyalty of the subordinate who makes a superior's conviction his own, the better to carry it out.

Hastily, Bouchard had heard the talk, while he was looking at Westerling and seeing him, not at the head of the council table, but in the arbor in eager appeal to Marta.

"I shall find out! I shall find out!" was drumming in his temples when the council rose; and, without a word or a backward glance, he was the first to leave the room.

When Bouchard returned to his desk he guessed the contents of the note awaiting him, but he took a long time to read its stereotyped expressions in transferring him to perfunctory duty well to the rear of the army. Then he pulled himself together and, leaden-hearted, settled down to arrange routine details for his departure, while the rest of the staff was immersed in the activity of the preparations for the attack on Engadir. He knew that he would not sleep if he lay down. So he spent the night at work. In the morning his successor, a young man whom he himself had chosen and trained, Colonel Bellini, appeared, and the fallen man received the rising man with forced official courtesy.

"In my own defense and for your aid," he said, "I show you a copy of what I have just written to General Westerling."

A brief note it was, in farewell, beginning with conventional thanks for Westerling's confidence in the past.

"I am punished for being right," it concluded. "It is my belief that Miss Gallard sends news to the enemy and that she draws it from you without your consciousness of the fact. I tell you honestly. Do what you will with me."

It took more courage than any act of his life for the loyal Bouchard to dare such candor to a superior. Seeing the patchy, yellow, bloodless face drawn in stiff lines and the abysmal stare of the deep-set eyes in their bony recesses, Bellini was swept with a wave of sympathy.

"Thank you, Bouchard. You've been very fine!" said Bellini as he grasped Bouchard's hand, which was icy cold.

"My duty—my duty, in the hope that we shall kill two Browns for every Gray who has fallen— that we shall yet see them starved and besieged and crying for mercy in their capital," replied Bouchard. He saluted with a dismal, urgent formality and stalked out of the room with the tread of the ghost of Hamlet's father.

The strange impression that this farewell left with Bellini still lingered when, a few moments later, Westerling summoned him. Not alone the diffidence of a new member of the staff going into the presence accounted for the stir in his temples, as he waited till some papers were signed before he had Westerling's attention. Then Westerling picked up Bouchard's note and shook his head sadly.

"Poor Bouchard! You can see for yourself," and he handed the note to Bellini. "I should have realized earlier that it was a case for the doctor and not for reprimand. Mad! Poor Bouchard! He hadn't the ability or the resiliency of mind for his task, as I hope you have, colonel."

"I hope so, sir," replied Bellini.

"I've no doubt you have," said Westerling. "You are my choice!"

CHAPTER XVIII.

A Change of Plan.

That day and the next Westerling had no time for strolling in the garden. His only exercise was a few periods of pacing on the veranda. Turcas, as tirelessly industrious as ever, developed an increasingly quiet insistence to leave the responsibility of decisions about everything of importance to a chief who was becoming increasingly arbitrary. The attack on Engadir being the jewel of Westerling's own planning, he was disinclined to risk success by delegating authority, which also meant sharing the glory of victory.

Bouchard's note, though officially dismissed as a matter of pathology, would not accept dismissal privately. In flashes of distinctness it recurred to him between reports of the progress of preparations and directions as to dispositions. At dusk of the second day, when all the guns and troops had their places for the final movement under cover of darkness and he rose from his desk, the thing that had edged its way into a crowded mind took possession of the premises that strategy and tactics had vacated. It passed under the same analysis as his work. His overweening pride, so sensitive to the suspicion of a conviction that he had been fooled, put his relations with Marta in logical review. He had fallen in love in the midst of war. A cool and intense impatience possessed him to study her in the light of his new skepticism, when, turning the path of the first terrace, he saw her watching the sunset over the crest of the range.

She was standing quite still, a slim, soft shadow between him and the light, which gilded her figure and quarter profile. Did she expect him? he wondered. Was she posing at that instant for his benefit? When she turned, her face in the shadow, the glow of the sunset seemed to remain in her eyes, otherwise without expression, yet able to detect something unusual under externals as they exchanged commonplaces of greeting.

"Well, there's a change in our official family. We have lost Bouchard—transferred to another post!" said Westerling.

Marta noted that, though he gave the news a casual turn, his scrutiny sharpened.

"Is that so? I can't say that my mother and I shall be sorry," she remarked. "He was always glaring at us as if he wished us out of sight. Indeed, if he had his way, I think he would have made us prisoners of war. Wasn't he a woman-hater?" she concluded, half in irritation, half in amusement.

"He had that reputation," said Westerling. "What do you think led to his departure?" he continued.

"I confess I cannot guess!" said Marta, with a look at the sunset glow as if she resented the loss of a minute of it.

"There has been a leak of information to the Browns!" he announced.

"There has! And he was intelligence officer, wasn't he?" she asked, turning to Westerling, her curiosity apparently aroused as a matter of courtesy to his own interest in the subject.

"Who do you think he accused? Why, you," he added, with a peculiar laugh.

She noted the peculiarity of the laugh discriminatingly.

"Oh!" Her eyes opened wide in wonder—only wonder, at first. Then, as comprehension took the place of wonder, they grew sympathetic. "That explains!" she exclaimed. "His hateful glances were those of delusion. He was going mad, you mean?"

"Yes," said Westerling, "that—that would explain it!"

"I have been told that when people go mad they always ascribe every injury done to them to the person who happens to have excited their dislike," she mused.

"Which seems to have been the case here," Westerling assented. He did not know what else to say. His pride was recovering its natural confidence in the infallibility of his judgment of human beings. He was seeing his suspicions as ridiculous enough to convict him of a brain as disordered as Bouchard's.

Marta was thinking that she had been skating on very thin ice and that she must go on skating till she broke through. There was an exhilaration about it that she could not resist: the exhilaration of risk and the control of her faculties, prompted by a purpose hypnotically compelling. Both were silent, she watching the sky, he in anticipation and suspense. The rose went violet and the shadows over the range deepened.

"The guns and the troops wait. With darkness the music begins!" he said slowly, with a start of stern fervor.

"The music—the music! He calls it music!" ran through Marta's mind mockingly, but she did not open her lips.

"They wait, ready, every detail arranged," he continued proudly.

The sky merged into the shadows of the landscape that spread and thickened into blackness. Out of the drawn curtains of night broke an ugly flash and farther up the slope spread the explosive circle of light of a bursting shell.

"The signal!" he exclaimed.

Right and left the blasts spread along the Gray lines and right and left, on the instant, the Browns sent their blasts in reply. Countless tongues of flame seemed to burst from countless craters, and the range to rock in a torment of crashes. In the intervening space between the ugly, savage gusts from the Gray gun mouths, which sent their shells from the midst of exploding Brown shells, swept the beams of the Brown search-lights, their rays lost like sunlight in the vortex of an open furnace door.

"Splendid! splendid!" exclaimed Westerling, in a sweep of emotion at the sight that had been born of his command. "Five thousand guns on our side alone! The world has never seen the equal of this!"

Marta looked away from the range to his face, very distinct in the garish illumination. It was the face of a maestro of war seeing all his rehearsals and all his labors come true in symphonic gratification to the eye and ear; the face of a man of trained mind, the product of civilization, with the elation of a party leader on the floor of a parliament in a crisis.

"Soon, now!" said Westerling, and looked at his watch.

Shortly, in the direction of Engadir, to the rear of the steady flashes broke forth line after line of flashes as the long-range batteries, which so far had been silent, joined their mightier voices to the chorus, making a continuous leaping burst of explosions over the Brown positions, which were the real object of the attack.

"The moment I've lived for!" exclaimed Westerling. "Our infantry is starting up the apron of Engadir! We held back the fire of the heavy guns concentrated for the purpose of supporting the men with an outburst. Three hundred heavy guns pouring in their shells on a space of two acres! We're tearing their redoubts to pieces! They can't see to fire! They can't live under it! They're in the crater of a volcano! When our infantry is on the edge of the wreckage the guns cease. Our infantry crowd in—crowd into the house that Bartow built. He'll find that numbers count; that the power of modern gunfire will open the way for infantry in masses to take and hold vital tactical positions! And—no—no, their fire in reply is not as strong as I expected."

"Because they are letting you in! It will be strong enough in due season!" thought Marta in the uncontrollable triumph of antagonism. Five against three was in his tone and in every line of his features.

"It's hard for a soldier to leave a sight like this, but the real news will be awaiting me at my desk," he concluded, adding, as he turned away: "It's fireworks worth seeing, and if you remain here I will return to tell you the results."

(To be Continued.)

A want ad in the Progress may start you on the way to riches.

Subscribe for The Progress.

Victrola VI, $25
Other styles $15 to $200

You are never at a loss for entertainment when there is a Victrola in your home.

It enables you to hear the world's best music whenever and as often as you wish.

Come in and we'll demonstrate the Victrola and play any music you wish to hear. We'll explain our system of easy terms, too.

Sheeser's Music House
28 N. Second St.
Clearfield, - Penna.

TAKE SALTS TO FLUSH KIDNEYS

Eat less meat if you feel Backachy or have Bladder trouble.

Meat forms uric acid which excites and overworks the kidneys in their efforts to filter it from the system. Regular eaters of meat must flush the kidneys occasionally. You must relieve them like you relieve your bowels; removing all the acids, waste and poison, else you feel a dull misery in the kidney region, sharp pains in the back or sick headache, dizziness, your stomach sours, tongue is coated and when the wheather is bad you have rheumatic twinges. The urine is cloudy, full of sediment; the channels often get irritated obliging you to get up two or three times during the night.

To neutralize these irritating acids and flush off the body's urinous waste get about four ounces of Jad Salts from any pharmacy; take a tablespoonful in a glass of water before breakfast for a few days and your kidneys will then act fine and bladder disorders disappear. This famous salts is made from the acid of grapes and lemon juice combined with lithia and has been used for generations to clean and stimulate sluggish kidneys and stop bladder irritation. Jad Salts is inexpensive; harmless and makes a delightful effervescent lithia-water drink which millions of men and women take now and then, thus avoiding serious kidney and bladder diseases.

The Very Best Flour That Money Can Buy
BIG LOAF

WRECKAGE OF RHEIMS CATHEDRAL FACADE PHOTOGRAPH FOLLOWING BOMBARDMENT.

(Copyright, 1914, I. N. S.

Although the general lines of the Cathedral at Rheims are shown to have been but little damaged by the German bombardment of three weeks ago, detail pictures show that the most of the art gems for which cathedral was noteworthy were damaged beyond repair by the German shells. This photograph shows the detail of the damage done to the beautiful figures of the saints which ornamented the cathedral facade.

"Waverly" Oils and Gasolines
Gasolines Illuminating
Waverly Oil Works

GLOBE THEATRE
SHOWING THE WORLD'S BEST Feature Pictures

6 REELS TODAY OCTOBER 7

The Great Million Dollar Mystery
3d of the Series in Two Reels

Kalem Feature
"Her Husband's Friend"
Complete in 2 reels.
A strong drama

Essany Feature
"Broncho Billy and the Rattler"
A thrilling western picture

Mary Pickford
The Queen of the Screen in
"Muggsy's First Sweetheart"
The cities are all fighting to get the Mary Pickford Pictures. The most popular actress.

6 REELS ALL FEATURES TODAY
"European War Special"
And the world's current events
Tomorrow—Thursday

A Partial History of the UNDERWOOD

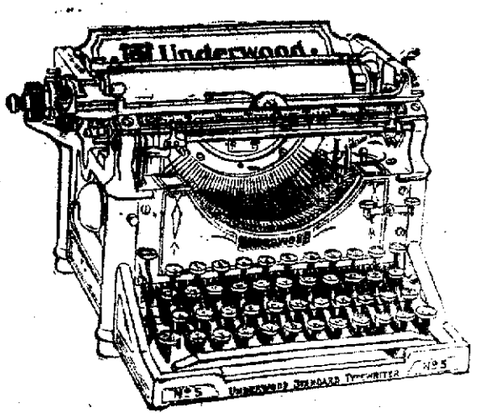

First practical visible machine

Winner of every International Record for Typewriter

Speed——Accuracy——Stability

Holder of the Elliott Cresson award for mechanical Supremacy

Surely the

UNDERWOOD

IS "THE MACHINE YOU WILL EVENTUALLY BUY"

1009-13th Street, Altoona, Pa.

NEWSPAPER ARCHIVE®
NEWSPAPER ARCHIVE®

FULL TEXT OF THE ANTI-TRUST BILL

Imprisonment For Convicted Officer of Corporation.

MAKES GUILT INDIVIDUAL.

Clayton Measure Forbids Price Fixing to Lessen Competition — Prohibits Banks With $5,000,000 Capital From Having Interlocking Directorates. Agent of Guilty Corporation May Be Fined $5,000 and Go to Jail For Year.

That from and after two years from the date of the approval of this act no person at the same time shall be a director in any two or more corporations, any one of which has capital, surplus, and undivided profits aggregating more than $1,000,000, engaged in whole or in part in commerce, other than banks, banking associations, trust companies, and common carriers subject to the act to regulate commerce, approved Feb. 4, 1887, if such corporations are or shall have been theretofore, by virtue of their business and location of operation, competitors, so that the elimination of competition by agreement between them would constitute a violation of any of the provisions of any of the anti-trust laws. The eligibility of a director under the foregoing provisions shall be determined by the aggregate amount of the capital, surplus, and undivided profits, exclusive of dividends declared but not paid to stockholders, at the end of the fiscal year of said corporation next preceding the election of directors, and when a director has been elected in accordance with the provisions of this act it shall be lawful for him to continue as such for one year thereafter.

When any person elected or chosen as a director or officer or selected as an employee of any bank or other corporation subject to the provisions of this act is eligible at the time of his election or selection to act for such bank or other corporation in such capacity, his eligibility to act in such capacity shall not be affected and he shall not become or be deemed amenable to any of the provisions hereof by reason of any change in the affairs of such bank or other corporation from whatsoever cause, whether specifically excepted by any of the provisions hereof or not, until the expiration of one year from the date of his election or employment.

Fine and Imprisonment.

Sec. 9. Every president, director, officer or manager of any firm, association or corporation engaged in commerce as a common carrier, who embezzles, steals, abstracts or willfully misapplies, or willfully permits to be misapplied, any of the moneys, funds, credits, securities, property or assets of such firm, association or corporation, arising or accruing from, or used in, such commerce, in whole or in part, or willfully or knowingly converts the same to his own use or to the use of another, shall be deemed guilty of a felony; and upon conviction shall be fined not less than $500 or confined in the penitentiary not less than one year nor more than ten years, or both, in the discretion of the court.

Prosecutions hereunder may be in the district court of the United States for the district wherein the offense may have been committed.

That nothing in this section shall be held to take away or impair the jurisdiction of the courts of the several states under the laws thereof; and a judgment of conviction or acquittal on the merits under the laws of any state shall be a bar to any prosecution hereunder for the same act or acts.

Sec. 10 That authority to enforce compliance with sections 2, 3, 7 and 8 of this act by the persons respectively subject thereto is hereby vested: in the interstate commerce commission where applicable to common carriers, in the federal reserve board where applicable to banks, banking associations and trust companies, and in the federal trade commission where applicable to all other character of commerce, to be exercised as follows:

Whenever the commission or board vested with jurisdiction thereof shall have reason to believe that any person is violating or has violated any of the provisions of sections 2, 3, 7 and 8 of this act, it shall issue and serve upon such person a complaint stating its charges in that respect, and containing a notice of a hearing upon a day and at a place therein fixed at least thirty days after the service of said complaint. The person so complained of shall have the right to appear at the place and time so fixed and show cause why an order should not be entered by the commission or board requiring such person to cease and desist from the violation of the law so charged in said complaint. Any person may make application and upon good cause shown may be allowed by the commission or board to intervene and appear in said proceeding by counsel or in person. The testimony in any such proceeding shall be reduced to writing and filed in the office of the commission or board. If upon such hearing the commission or board, as the case may be, shall be of the opinion that any of the provisions of said sections have been or are being violated, it shall make a report in writing in which it shall state its findings as to the facts, and shall issue and cause to be served on such person an order requiring such person to cease and desist from such violations, and divest itself of the stock held or rid itself of the directors chosen contrary to the provisions of sections 7 and 8 of this act, if any there be, in the manner and within the time fixed by said order. Until a transcript of the record in such hearing shall have been filed in a circuit court of appeals of the United States, as hereinafter provided, the commission or board may at any time, upon such notice and in such manner as it shall deem proper modify or set aside, in whole or in part, any report or any order made or issued by it under this section.

Can Appeal to Courts.

If such person fails or neglects to obey such order of the commission or board while the same is in effect, the commission or board may apply to the circuit court of appeals of the United States, within any circuit where the violation complained of was or is being committed or where such person resides or carries on business, for the enforcement of its order, and shall certify and file with its application a transcript of the entire record in the proceeding, including all the testimony taken and the report and order of the commission or board. Upon such filing of the application and transcript the court shall cause notice thereof to be served upon such person and thereupon shall have jurisdiction of the proceeding and of the question determined therein, and shall have power to make and enter upon the pleadings, testimony, and proceedings set forth in such transcript a decree affirming, modifying, or setting aside the order of the commission or board. The findings of the commission or board as to the facts, if supported by testimony, shall be conclusive. If either party shall apply to the court for leave to adduce additional evidence, and shall show to the satisfaction of the court that such additional evidence is material and that there were reasonable grounds for the failure to adduce such evidence in the proceeding before the commission or board, the court may order such additional evidence to be taken before the commission or board and to be adduced upon the hearing in such manner and upon such terms and conditions as to the court may seem proper. The commission or board may modify its findings as to the facts, or make new findings, by reason of the additional evidence so taken, and it shall file such modified or new findings, which, if supported by testimony, shall be conclusive, and its recommendation, if any, for the modification or setting aside of its original order, with the return of such additional evidence. The judgment and decree of the court shall be final, except that the same shall be subject to review by the supreme court upon certiorari as provided in section 240 of the judicial code.

Any party required by such order of the commission or board to cease and desist from a violation charged may obtain a review of such order in said circuit court of appeals by filing in the court a written petition praying that the order of the commission or board be set aside. A copy of such petition shall be forthwith served upon the commission or board, and thereupon the commission or board forthwith shall certify and file in the court a transcript of the record as hereinbefore provided. Upon the filing of the transcript the court shall have the same jurisdiction to affirm, set aside, or modify the order of the commission or board as in the case of an application by the commission or board for the enforcement of its order, and the findings of the commission or board as to the facts, if supported by testimony, shall in like manner be conclusive.

The jurisdiction of the circuit court of appeals of the United States to enforce, set aside, or modify orders of the commission or board shall be exclusive.

Cases Shall Be Given Precedence.

Such proceedings in the circuit court of appeals shall be given precedence over other cases pending therein, and shall be in every way expedited. No order of the commission or board or the judgment of the court to enforce the same shall in any wise relieve or absolve any person from any liability under the anti-trust acts.

Complaints, orders, and other processes of the commission or board under this section may be served by any one duly authorized by the commission or board, either (a) by delivering a copy thereof to the person to be served, or to a member of the partnership to be served, or to the president, secretary, or other executive officer or a director of the corporation to be served; or (b) by leaving a copy thereof at the principal office or place of business of such person; or (c) by registering and mailing a copy thereof addressed to such person at his principal office or place of business. The verified return by the person so serving said complaint, order, or other process setting forth the manner of said service shall be proof of the same, and the return postoffice receipt for said complaint, order, or other process registered and mailed as aforesaid shall be proof of the service of the same.

Sec. 11. That after two years from the approval of this act no common carrier engaged in commerce shall have any dealings in securities, supplies or other articles of commerce, or shall make or have any contracts for construction or maintenance of any kind, to the amount of more than $50,000, in the aggregate, in any one year, with another corporation, firm, partnership or association when the said common carrier shall have upon its board of directors or as its president, manager or as its purchasing or selling officer or agent in the particular transaction any person who is at the same time a director, manager or purchasing or selling officer of or who has any substantial interest in, such other corporation, firm, partnership or association, unless and except such purchases shall be made from, or such dealings shall be with, the bidder whose bid is the most favorable to such common carrier to be accepted by competent bidders under regulations to be prescribed by rule or otherwise by the interstate commerce commission. No bid shall be received unless the names and addresses of the officers, directors, and general managers thereof if the bidder be a corporation or of the members if it be a partnership or firm, be given with the bid.

Any person who shall directly or indirectly [illegible] to prevent any one from bidding or shall do any act to prevent free and fair competition among the bidders or those desiring to bid shall be punished as prescribed in this section in the case of an officer or director.

Must File Detailed Statement.

Every such common carrier having any such transactions or making any such purchases shall within thirty days after making the same file with the interstate commerce commission a full and detailed statement of the transaction showing the manner of the competitive bidding, who were the bidders, and the names and addresses of the directors and officers of the corporations and the members of the firm or partnership bidding, and whenever the said commission shall, after investigation or hearing, have reason to believe that the law has been violated in and about the said purchases or transactions it shall transmit all papers and documents and its own views or findings regarding the transaction to the attorney general.

If any common carrier shall violate this section it shall be fined not exceeding $5,000, and every such director, agent, manager or officer thereof who shall have knowingly voted for or directed the [illegible] violation or who shall have aided or abetted in such violation shall be deemed guilty of a misdemeanor and shall be fined not exceeding $5,000 or confined in jail not exceeding one year, or both, in the discretion of the court.

Continued Tomorrow.

WASHINGTON PARTY COUNTY COMMITTEE

James Mitchell, member of state committee for Clearfield county.

Standing Committee.

Brisbin borough—John D. Walker.
Burnside borough—Robert Burns.
Chester Hill borough—EdgarShontz
Clearfield, 1st ward—Richard Patterson.
Clearfield, 2nd ward—M.O.A. Sahm
Clearfield, 3rd ward—Lewis Shaffer.
Clearfield, 4th ward—Ross A. Lambert.
Coalport borough—F. M. Hahn.
Curwensville, 1st ward — John Hudson.
Curwensville, 2nd ward—Fred E. McKenzie.
DuBois, 1st ward—A. O. Logan.
DuBois, 2nd ward—Chas. Frey.
DuBois, 3rd ward—John A. Carlson
DuBois, 4th ward—Morris Paterson
DuBois, 5th ward—Geo. Cyphert.
Glen Hope borough—Jas Bratton.
Grampian borough,—J. S. Fleming.
Houtzdale borough—George Ganoe.
Irvona borough—S. K. Ames.
Lumber City borough—S. C. Kirk.
Mahaffey borough—E. E. Bennett.
Newburg borough—W .W. Herd.
New Washington borough—Wm. Estricker.
Osceola borough—G. W. Mattern.
Ramey borough—B. F. Allgood.
Troutville borough—H. R. Lindsey.
Wallaceton borough—R. W. France.
Westover borough—J. B. McKee.
Beccaria, Blain City precinct—J. A. Adorn.
Beccaria, Beccaria precinct—Duncan Sommerville.
Beccaria, Irvona precinct—J. H. Beachey.
Beccaria, Utahville precinct—Jas. Cowen.
Bell, Southern precinct—Fred Albert.
Bell, Summit precinct—W. B. Stephenson.
Bigler township—James H. Minds.
Bloom township—Frank Fetzer.
Boggs, Stoneville precinct—George Stover.
Boggs, Blue Ball precinct—C. C. Gearhart.
Bradford, Jackson precinct—J. G. Maines.
Bradford, Bigler precinct—T. H. Stevens.
Bradford, Woodland precinct—J. M. Baker.
Brady, Helvetia precinct—Norman McGee.
Brady, Luthersburg precinct—J. H. Edinger.
Brady, Troutville precinct—A.Black
Burnside township, Patchinville—F. E. Crossman.
Chest township—J. C. Cross.
Covington township—Celest Veriot.
Burnside township, East Ridge—W. J. Westover.
Burnside township, NewWashington—Russell Rorobaugh.
Cooper, Kylertown precinct—H. G. Jones.
Cooper, Peale precinct—
Cooper, Cooper precinct—Andrew Brown.
Cooper, Winburne precinct—Chas. Johnson.
Decatur, Centre precinct—Robert Patterson.
Dectur, Graham precinct—John Fenton.
Decatur, Gearhartville precinct—Obadiah Long.
Decatur, Kephart precinct—William Krouse.
Ferguson township—E. E. Owens.
Girard township—William Kirkwood.
Goshen township—Warren Lingle.
Graham ,Centre Hill precinct—Thos Beveridge.
Graham, Graham precinct—J. G. Maines.
Greenwood township—David Patterson.
Gulich, Ginter precinct—Ed. Petterson.
Gulich, Janesville precinct—John Harrington.
Huston, Huston precinct—Brady Overtorf.
Huston, Tyler precinct—Joe Morehouse.
Jordan township—Chas. Sawyer.
Karthaus, Cataract precinct—
Karthaus, Karthaus precinct—J. W. Reese.
Knox, Boardman precinct—Thos. French.
Knox, Carnwath precinct—John M. Fleck.
Knox, New Millport precinct—David Yocum.
Lawrence, Clearfield precinct—Thos Hemphill.
Lawrence, Glen Richey precinct—Jas. Norman.
Lawrence, Hillsdale precinct—C. G. Harris.
Morris, Ashcroft precinct—W. E. Johnson.
Morris, Allport precinct—William Denshar.
Morris, Morrisdale precinct—John Ball.
Morris, Munsons precinct—B. W. Williams.
Penn township—James D. Wall.
Pike, Curwensville precinct—Chas. Bailey.
Pike, Olanta precinct—C. P. Rowles
Sandy, Falls Creek precinct—J. C. Weaver.
Sandy, Sabula precinct—AlexBundy
Sandy, Clear Run precinct—
Sandy, Sandy precinct—F. M. Timlin.
Sandy, Oklahoma precinct — D. P. Christian.
Union township—Samuel Beers.
Woodward, Sanborn precinct—D. J. Kline.
Woodward, Sterling precinct—Samuel Rainsley.
Woodward, N. Houtzdale precinct—William Bloom.
Woodward, W. Houtzdale precinct—Joseph R. Partridge.

FLAGSTAFF TO BE GIVEN TO STATE COLLEGE

Following the action taken at the conventions in Altoona and York Past President R. L. Schuyler of Lock Haven and State Vice President C. L. Nonemaker, of Altoona have completed arrangements for the presentation of national and state flagstafs to State college by the Patriotic Order Sons of America.

Bernard McCurdy, of Philadelphia, will erect the flagstaffs and they will be presented to the college on "Pennsylvania day," Nov. 13, Governor Tener and many distinguished persons to attend. A meeting of the

Advertise in The Progress.

RAILROAD NEWS

Items of Interest, Gathered Here and There, For The Boys Who Man The Trains

MORRISDANE RESIDENT INVENTS NEW SWITCH

William R. Ross, foreman of tracks and haulage ways of the Morrisdale shaft, was granted a patent recently on railroad switch, which is his own invention. Experts who have seen it working claim that it is safer and more simple in construction than the switch now in use and it will only be a short time until all railroads will have the new switch installed.

Mr Ross' switch has no frog and features a pivotal rail section arranged at the juncture of the convergent rails of the main track and branch track, with means for operating the switch rail section whereby the same when in one position, will form a part of the main track and when in another position will form a part of the branch track, the points of the switch proper being operative in conjunction with the switch rail section.

Mr. Ross has received so many inquiries relative to the switch since patented that in order to demonstrate its worth, he installed one in the Morrisdale shaft on the main haulage way, where 1200 cars run over it daily. It is a perfect success, and works without a hitch.

Mr. Ross has been a resident of Morrisdale for about 20 years, worked in the mines for 35 years and at the present time has charge of all the track system at the Morrisdale shaft.

What Will the Harvest Be?

According to the statement of an official of a leading transcontinental system, if the western roads succeed in getting the advances in freight and passenger rates for which they are asking their revenues on the basis of last year's traffic, will be augmented between $20,000,000 and $25000,000 in the aggregate, about equally divided between the two branches of the service. Freight earnings of western roads now constitute about two-thirds of their total gross earnings.

Free to Red Cross.

Agents for the Adams Express company have been instructed by a general letter from the company not to make charges on money orders for Red Cross funds. Following is part of the letter received in the local territory:

"In the future, in view of the charitable cause of the American Red Cross Society, you will waive the charges on our money orders when they are sold for remittance to the American Red Cross Society, and the money orders are made payable to the Red Cross Society.

The idea of the instructions is to assist in the work of transferring the funds raised by the various branches of the society to help in the war in Europe.

WATER CONSUMERS ASKED NOT TO WASTE WATER

On account of the continued dry weather and a decreasing water supply the Water company has reduced the flow of water at the Public fountain in the town and requests that the Public refrain from the use of hose and in sprinkling streets and lawns, where not actually necessary.

It is hoped that if proper care in the use of water is taken, and wasting it be discontinued, it will not be necessary to further restrict its use.

Subscribe for The Progress.

NEW OPERA HOUSE

¶ FEATURING THE BIG UNIVERSAL PROGRAM
5 REELS---TO-NIGHT, OCT. 7th

"The Trey O'Hearts"

And Three Other Good Reels Tonight

This Way to the Opera House

WORLD'S SERIES
BASEBALL GAMES

FRIDAY, OCTOBER 9

Will be the opening day of the World's Series Baseball Games

BETWEEN

ATHLETICS and BOSTON

You will want the complete scores and story of each day's game THAT EVENING.

YOU CAN GET THE FULL STORY IN THE

CLEARFIELD PROGRESS

A direct wire service has been arranged for and THE PROGRESS will give the final results in an extra edition immediately after each game

NEWSPAPERARCHIVE®
NEWSPAPERARCHIVE®

THE CLEARFIELD PROGRESS

Published every day except Sunday by the Progressive Publishing Company, Opera House Building, Clearfield, Pennsylvania.

Official Organ of the Washington Party of Clearfield County.

JOHN E. MILLER, Editor — R. E. JOHNSON, General Manager

OFFICERS

ROBERT H. SOMMERVILLE, President — JAMES H. MINDS, Vice-President
HARRY A. REED, Secretary — E. W. HESS, Treasurer

DIRECTORS

JAMES H. MINDS, A. S. MOULTHROP, JAMES MITCHELL, ROBERT H. SOMMERVILLE, JOHN W. BARRATT, E. W. HESS, HARRY A. REED

R. & C. Phone Number 176 — Bell Phone Number 47

TERMS OF SUBSCRIPTION

One Year ..... $3.00 — Six Months $1.50
Three Months ..... .75 — One Month ..... .25

Entered at the Post Office at Clearfield, Pennsylvania, as second class mail matter.

Washington State Ticket

United States Senator
Gifford Pinchot, Pike county.
Lieutenant Governor.
Percy F. Smith, Allegheny county.
Secretary of Internal Affairs.
Fred E. Lewis, Lehigh county.
Congress-at-Large.
Lex N. Mitchell, Jefferson County.
Arthur J. Rupley, Cumberland County.
Anderson H. Walters, Cambria County
Harry Watson, Mercer county.

Washington District Ticket

Congress—21 District.
Guy B. Mapes, McKean county.
Senator—34 District.
Alonzo S. Moulthrop, Clearfield

Washington County Ticket

For Legislature.
Earl G. Boose, Brady township.
Edward Lippart, Lawrence township.
Albertus G. Woodward, Curwensville.

IMPORTANT DATES.

Home talent show by Clearfield fire company No. 1, opera house, Oct. 12 and 13.

Clearfield County Anti-Saloon league convention, Clearfield, Oct. 13.

Thanksgiving day, Thursday, November 26.

General election, November 3.

Christmas, Friday, December 25.

October 7, 1914

Good evening! Don't worry? the world will keep on revolving long after you have crossed over the divide.

While the modern dance is on the devil goes to sleep.

We never miss the aqua pura until the drought comes.

Brittania may rule the wave, but her navy now seems to be taking a vacation.

Even the moving picture people look with scorn upon the miniture war in Mexico.

The South can have anything it wants from the present national administration.

Curwensville has the laugh on the rest of the county. Everything is dry these days.

When fakirs fall out honest men keep quiet lest the public discover what easy marks they were.

In Clearfield had a curbstone market it would help solve the problem of how to reduce the high cost of living.

European rulers who go to the front to see how the battle rages find that the Pale Horseman has preceded them.

English poets might be mobilized and sent to the front, where their shots might be more beneficial than their sonnets are.

After all, there isn't much difference between Russian and American town names. For the Russian Przsmyl we have Passamaquaddy.

While the good people are praying for peace they might send up a supplication that all the big gun factories in the world be demolished by earthquakes.

Next week the musical comedy for the benefit of the fire department will be given at the opera house, and the citizens are expected to patronize the entertainment liberally.

There should be an insistent demand for the revival of the old fashioned spelling bee. Ignorance of correct spelling is almost a fad in most communities.

While denouncing Penrose on the stump A. Mitchell Palmer is doing all he can to elect Penrose by refusing to withdraw as a candidate for United States senator.

Italians want to get into the war, probably to aid in preventing the spread of German civilization such as was on exhibition in the shelling of cathedrals in Belgium and France.

President Wilson is going to tell the country all about the achievements of the Democratic members of congress. The newspaper reports of the proceedings of congress have done that already, and the people are of the opinion that the president must be taking something stronger than grape juice these days if he believes that the Democrats have done anything of which they ought to be proud.

Dr. Brumbaugh actually believes that he could stand on his own personal platfoarm if he were elected governor. This innocent supposition of the school teacher must be a source of amusement to Penrose.

In the meantime, the censorship of the news from China is the admiration of the world. If the Japanese have done anything to the Germans at Tsing Tao it hasn't made enough noise to be heard across the sea.

The temperance people have endorsed the candidacy of Hon. A. S. Moulthrop, Washington nominee for state senator, a fact which ought to be good for a large number of votes in the two counties of the district. Mr. Moulthrop's position on the liquor question is unequivocal.

PINCHOT WILL NOT RETIRE

Occasionally some silly person starts the rumor that Gifford Pinchot will withdraw from the senatorial race in favor of one or the other candidates. It should be unnecessary to senate that Mr. Pinchot has no intention of retiring from the contest and that he will remain on the Washington ticket until the returns shall come in announcing his election to the United States senate. Mr. Pinchot cannot be frightened out of the race, and as he believes a majority of intelligent voters of the state will support him he intends to give them the chance.

Who would Mr. Pinchot retire in favor of? Not Penrose, the agent of Standard oil, special privilege and the liquor interests. Mr. Pinchot is an honest and honorable man, and he could not reconcile his conscience to any plan whereby the chances of Penrose's election would be enhanced. Not in the favor of A. Mitchell Palmer, the candidate of that faction of the Democratic party which is as surely bossed as is the Republican party. Palmer is repudiated by a large number of the Democratic voters of the state because he places his own selfish interests above the welfare of the people.

Mr. Pinchot became the candidate of the Washingfton party because he is regarded as an able, conscientious man, a man who believes that the people should rule. He has made a canvass of the counties of the state and everywhere he has gone he has met with a warm reception. He is not ashamed to face the people and does not conduct his campaign in the privacy of hotel rooms, but gets out in the open and meets the voters of all classes. His campaign is not in the hands of sub-bosses who know how to gather about them the heelers who claim to control the votes in districts and wards, but he personally greets the voters and tells them plainly why he is a candidate and why he thinks they ought to support him.

ENGLAND AND HER FRIENDS.

While Americans may express their views of the European war and place the blame for its starting there are not many of them who feel disposed to take sides with England. Americans who love their country can not forget the perfidy of England in the early days of the colonies, in 1812 and during the Civil war. Nor can those who saw how readily the present Democratic administration granted the demand of Great Britain in the Panama canal toll matter fail to realize that the British government is ready at all times to enlarge her commercial interests on this hemisphere.

It is because England seizes every opportunity to extend her trade that it behoves the American producer to take advantage of the opportunities which are presented in the South American republics for the exploitation of American-made goods. England, by blockading German ports and thus gaining the mastery of the seas, is in a position to grab from the United States the rich trade of the South American countries. While aiding in the war on Germany, England is looking out for herself in a commercial way, and the American manufacturer should not lose away his time while the southern nations are clamoring for such goods as can be furnished them as readily by the American manufacturer as by the manufacturers of England.

A DRAWN BATTLE.

London strategists declare that the battle of the Aisne is a draw, thus acknowledgink that the Germans are so strongly intrenched that the allies can not dislodge them. Those who have been reading the dispatches from the battlefront are not surprised over this information. The Germans have an unlimited number of men. They have lost heavily during the four weeks fighting in France, but they are determined to inflict all possible punishment upon the allies.

The French and English people are probably satisfied for the time being that the Aisne battle is a draw. Considering the preparedness of Germany and the hosts of troops she is able to send into the field the allies have done remarkably well in checking the kaiser's advance upon Paris and have done what was supposed to be impossible when they drove the Germans back toward the Rhine. The kaiser is likely to be more disappointed over the failure of his armies to annihilate the allies than are the allies in being unable to push the Germans out of France.

There are blunders in war as well as in other businesses. If the allies scatter their troops over too much territory while the Germans concentrate the inevitable result will be the defeat of the allies. If, however, the allies can hold their present positions and gradually wear out the Germans the advantage will be with the former although this method of warfare will be costly to both sides. With winter coming on the situation of the troops of both sides threatens to become desperate, and disease will add its horrors to the slaughter.

A ROYAL HEART

Ragged, uncomely, and old and gray,
A woman walked in a northern town,
And through the crowd as she wound her way
One saw her loiter and then stoop down,
Putting something away in her old torn gown.
"You are hiding a jewel!" the watcher said.
(Ah! that was her heart—had the truth been read!)
"What have you stolen?" he asked again.
Then the dim eyes filled with a sudden pain,
And under the flickering light of the gas
She showed him her gleaning. "It's broken glass."
She said; "I hae lifted it frae the street
To be oot o' the road o' the bairnies' feet!"
Under the fluttering rags astir
That was a royal heart that beat!
Would that the world had more like her
Smoothing the road for its bairnes' feet!

—Will E. Ogilvie in New York Mail.

TWENTY YEARS HENCE

From the files of Progress, 1934.

In excavating for gas pipes on the west side of Third street near Market yesterday the workmen unearthed a wheelbarrow which had been covered with debris some twenty years ago.

Two hundred tons of alfalfa were grown on the old Stone House farm this summer.

The Curry Run hunting and fishing club has ordered twenty rhinocerous hides which will be used to weatherboard the hunting lodge this fall.

The new schedule of prices at barber shops went into effect on Monday. Hereafter it will cost 75 cents to have hair cut on Saturday nights.

William Musser, captain of the Inter county baseball league, has already signed a number of players for next season.

The Tenth exhibition of "Made in Clearfield" products will be held in Exposition hall, on Turnpike avenue beginning next Tuesday and continuing ten days.

SIX SMALL SMILES

No Sale.

"Madam, do you try to economize?"
"I do."
"This book will give you many valuable points. Only 50 cents."
"I don't need any points. I'll just economize and save that 50 cents."—Louisville Courier-Journal.

The Most Popular Sport

"I like athletics for girls. You ought to see how my daughter can run up a rope."
"And you ought to see how mine can run up a bill."—Baltimore American.

Bait.

"You'd think," said he sagely, "that fish would know better than to bite at those artificial baits."
"Oh, I don't know," she replied. "It isn't so long ago that you bought a lot of very pretty automobile stock."—Detroit Free Press.

Having a Dandy Time

A boy who was spending his vacation in the country wrote home the following expressive letter:
"We are having a dandy time. We dug a woodchuck out of his hole yesterday, it was a skunk. We slept in the barn last night."—Harper's Magazine.

Cured.

He—When I was a boy I was once thrashed for telling the truth.
She—That cured you, I suppose?—London Opinion.

Mean Brute.

"A woman has to give up a great deal after she gets married," sighed Mrs. Gabb.
"A man does nothing else but give up after he gets married," replied Mr. Gabb.—Cincinnati Enquirer.

Dean Draper Lewis Exposes Steal of 1912

Synopsis of speech of Dr. William Draper Lewis at a large mass meeting held in Altoona Monday evening at which Dr. Lewis and Mr. McCormick spoke from the same platform.

"It is no fault of the people of Pennsylvania that the machinery of one of the three national parties,—the Republican party—is still in the hands of such political buccaneers as McNichol, Crow and the Vares. Two years ago, the then Republican voters of our state threw off the domination of Penrose and his lieutenants and placed the machinery of the Republican party in this state in the hands of its progressive element.

"We, who are now members of the Washington party voluntarily relinquished our control of the state Republican party and formed the Washington party, because in the last national convention of the Republican party, the plot of Penrose and his associates in the Republican national committee to steal the nomination for president and secure absolute control of the national Republican organization, was completely successful.

"The plot which finally destroyed the old Republican party of Lincoln and made the so-called Republican party of today the party of Penrose Barnes, Root and reaction, was deliberately planned. It was my good fortune to see something of what went on, not only in the open, but behind the scenes, in the last Republican national convention. One incident is typical. A Pennsylvanian who cared very much more for the preservation of the party than for the success of any candidate, believed that if he could convince those advocating the nomination of Mr. Taft that it was impossible to elect him, the effort to secure Mr. Taft's nomination by fair means or foul would be relinquished.

And so this earnest and innocent man went to perhaps the ablest of the Penrose lieutenants in this state. His reception left nothing to be desired in clearness or candor: "We know," he was told, "that Taft cannot be elected. But if Roosevelt is elected, what will become of us? No, we propose to nominate Mr. Taft. Let the people elect a Democratic president and a Democratic congress. Let congress pass a free-trade tariff and otherwise disturb business. In four years the people will be crying for the Republican party and protection, and we will be in control of the Republican party."

"Yes, the theft of a presidential nomination had, as its single object, the preserving of the political power of the type of politicians of which Penrose is locally and nationally the most conspicious example.

"This state is now being flooded with cards bearing a likeness of Boies Penrose and underneath the words, Patriotism, Protection, Prosperity This is Penroseism. Personally I am a protectionist. But there has never been a greater piece of political efforntery than the attempt of Senator Penrose to secure his reelction to the United States senate on the ground that he is the champion of protection. To him, more than to any other man, was due the election of Wilson and the enactment of a Democratic tariff. He thought that through Democratic rule the material prosperity of our state would be injured and that the people, in their revolt against Democratic national policies, would turn again, even to him and his kind.

AMUSEMENTS

"Seven Hours in New York."

Much care has been bestowed upon the scenic and electrical equipment of the popular musical play, "Seven Hours in New York." The first act, showing the interior and partial exterior of Merrill Lee's home, is rich in the lavish display one would expect to see in a wealthy man's home. The second act represents a summer garden belonging to an estate, with a lovely view of a summer resort in the distance. Both scenes are triumphs of the scene painter's art, and both acts are enhanced by the effects produced by electricity. "Seven Hours in New York" will be seen at the New opera house next

THE BASEBALL GIRLS
In the
Musical Comedy
"SEVEN HOURS IN NEW YORK"
New Opera House
Friday Oct. 9.

Charter Notice.

Notice is hereby given that an application will be made to the Governor of Pennsylvania on the third day of November, next, by Lawrence J. DeFerie, James P. O'Laughlin and Hazard A. Murray under the Act of Assembly entitled "An Act to provide for the incorporation and regulation of certain corporations," approved April 29, 1874, and the supplements thereto, for the charter of an intended corporation to be called Scott Coal Mining Company, character and object of which is the mining, producing, transporting, purchasing and selling coal, and the purchase, sale and lease of land, minerals and mineral rights necessary in the conducting of the said business, and for these purposes to have possess and enjoy all the rights and privileges of said Act of Assembly and the supplements thereto.

MURRAY & O'LAUGHLIN,
Solicitors.

Oliver Typewriter Ribbons.

Oliver Typewriter Ribbons — the best of the market—may be had at the Clearfield Progress office. Any color of ribbon, price 60c. If by mail, remit 65c and ribbons will be forwarded promptly. tf.

BIG LOAF FLOUR

Is For Sale by the Following Merchants in Clearfield and Vicinity.

G. N. Ellenberger, ... Clearfield
Ross & Woods ..... Clearfield
J. S. Beahan ..... Clearfield
R. C. Shaw Grocery Co, Clearfield
Richard Cook ..... Clearfield
McCloskey Bros, ... Clearfield
C. E. Shirey, ... Clearfield
Wm. M. Boyce & Son, ... Clearfield
F. S. Gilliland, ... Clearfield
S. B. McLaughlin, ... Clearfield
Fred Norris, ... Clearfield
Sam Barone, ... Clearfield
A. P. Schnarrs ..... Hyde
Bickford Store Co., ... Curwensville
T. C. Hile, ... Curwensville
Harry Teats, ... Curwensville
W. B. Fox & Son, ... Curwensville
G. M. Clute, ... Curwensville
C. F. Hays, ... Curwensville
T. D. Small & Son, ... Curwensville
W. A. Hipps, ... Curwensville
Rafferty Bros., ... Grampian
Grampian Supply Co., ... Grampian
W. E. Derrick, ... Grampian
A. McGrath, ... Grampian
H. P. Wriglesworth, ... Grampian
F. M. Hartzfeld, ... Grampian
J. T. Pickles, ... Woodland
W. D. Walker & Bro., ... Bigler
Ed. Shaw, ... Shawville
E. F. Murray, ... Shawville
Hauke Kunes, ... Karthaus
E. D. Billott, ... Frenchville
Q. E. Beauseigneur, Lecontes Mills
Graham Bros., ... Lecontes Mills
Chas. S. Voinchet, ... Coudley
C. P. Rowles ..... Olanta
D. B. Hile ..... Lumber City
C. A. Stevens ..... Ansonville
F. B. Johnston ..... Curry Run
S. E. Stahl ..... Mahaffey
Wm. J. Seebrook, ... Westover
Z. T. Phillips ..... Irvona
Rutterbaugh & Son ... Cherry Tree

GEO. H. LUM,
DUBOIS, PA.
Manufacturer's Agents for Pennsylvania.

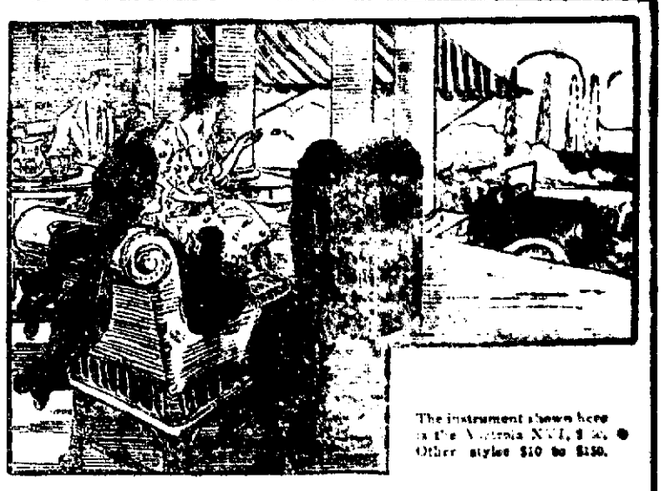

The instrument shown here is the Victrola XVI, $200. Other styles $10 to $150.

The music of the Victrola is always enjoyable

After you have been motoring and enjoying the beauties of nature, you can come home and enjoy the beauties of song on the Victrola.

And when a stormy day comes along and you have to stay indoors, you will be doubly glad to have a Victrola.

Stop in and we will play any music you wish to hear. We'll show you the various styles of the Victor and Victrola—$10 to $200—and explain our system of easy terms.

W. F. FREDERICK PIANO CO.

E. E. SMITH, MANAGER
CLEARFIELD, PA.

DANCING DANCING

Thursday Evening, Oct. 8th

AT NEW OPERA HOUSE HALL

Don't Fail to See the Great Demonstration of Modern Dances

Dancing from 9 to 12. Music by Wallace and Hoover

New Central Restaurant

NOOLAS BROS., Proprietors

Daily Special: Meals 25c

Dinner 10:30 to 2:30 Supper 5 to 8 Short Meals 20c

Special Breakfast every morning: Hot cakes, bread and butter, coffee, potatoes, beans and steak, 20c.

FOR QUICK SERVICE FOR CLEAN COOKING
FOR THE FINEST DISHES
GO TO
New Central Restaurant,
18 Second Street. - - Clearfield, Pa.
Meal Tickets, 25 Meals For $5

$10,000 PRIZE COUPON

Clip 12 of these coupons from the Daily Progress, and present them at the office with $1.00, and you will receive the Movie Pictorial for one year, plus a reprint of all Burns articles.

This Offer Applies to Regular Subscribers Only

THE CLEARFIELD PROGRESS,
Clearfield, Penna.

Enclosed find $1.00 and 12 coupons. Please send me the Movie Pictorial for one whole year plus reprints of the Burns articles. I am a regular subscriber of the Progress.

Name

Address

Wednesday, October 7.

READY! AIM! FIRE!

Millions of men on the European battlefield are today mechanically obeying this command. May we call you to "Attention" to throughtfully consider the same words in the form of a reminder rather than a command.

We are now READY with our fall line of Heating Stoves in both single and double heaters and in the selection of same it has been our AIM to select the one essential thing in a heating stove and that is its Heat Radiating Qualities rather than useless supposed advantages that add expense for mere show. A stove to stand FIRE and radiate heat must have the firebox and combustion space constructed in correct proportion, of good material by general good workmanship. In seeking this we have not lost sight of the fact that beautiful and symmetrical lines may be combined with these qualifications and have selected accordingly. It will give us pleasure to give you the pass word and show you through "our line." We have no fortifications at the door, no Aircraft, no Submarines. YOU ARE WELCOME.

TELEPHONE ORDERS RECEIVE PROMPT ATTENTION

Clearfield Hardware Co., 125 Market St.

Cooling Wash Stops That Itch

Yes—not in half an hour—not in ten minutes—but in 5 seconds. Just a few drops of that mild, soothing [illegible] and the itch is gone. Your burning skin is instantly relieved and you have absolute protection from all summer skin troubles. We can give you a good size trial bottle of the genuine D. D. D. [illegible] cents. [illegible] famous remedy [illegible] D. D. D. will give you instant relief.

NewspaperARCHIVE®

The Trey O' Hearts

A Novelized Version of the Motion Picture Drama of the Same Name Produced by the Universal Film Co.

By LOUIS JOSEPH VANCE

Author of "The Fortune Hunter," "The Brass Bowl," "The Black Bag," etc.

Illustrated with Photographs from the Picture Production

Copyright, 1914, by Louis Joseph Vance

CHAPTER XXVII.

The Ring.

Theirs was the last vehicle to swing between the gates before these last were closed

And this was quite as well, for Alan, rising for one last backward glance through the rear window, started in voluntarily and choked upon an exclamation when he descried a powerful touring car tearing madly toward the ferry-house, its one passenger half rising from the front seat, beside the driver, and exhibiting a countenance purple with congested chagrin as he saw his car barred out of the carriage entrance

Quickly sensitive to his emotion, the girl caught nervously at Alan s hand.

"What is it, dear?"

"Marrophat," he snapped

She uttered a hushed cry of dismay

"Don't be alarmed, however," he hastened to comfort her "He's lost the race the gates are shut—even the passenger gates—and there must be a company spotter somewhere near by, for the gateman is virtuously refusing to be bribed by a roll of money as thick as my wrist!"

At that instant the taxicab rolled aboard the ferry-boat, the deck gates were closed; a hoarse whistle rent the roaring silence of the city, winches rattled and chains clanked, and the boat wore ponderously out of its slip.

"So much for Mr. Marrophat!" Alan crowed, sitting down. "Foiled again! He can't stop us now!"

"Perhaps . . ."

"Why that perhaps? Why that tone?" he demanded sharply, struck by the foreboding her accents confessed.

"This isn't the only ferry There s the Pennsylvania and the Lackawanna—and by hard driving he might even manage to catch the boat that connects with this from the Christopher street ferry of the Erie!"

"Impossible! I don't believe it' I won't!"

"Let's not," she agreed "But, Alan . . ."

"Yes?"

"Promise me—if he should manage to catch up with us—you won't let him talk to you I mean, don't let him—"

"No fear of that!" he asserted hotly. "If he tries to exchange one word with me—I only wish he would!"

She seemed satisfied with that, but the incident had served appreciably to chill their spirits They accomplished the remainder of that voyage in a silence that was no less depressed because they sat hand in hand throughout.

Nor was their taxicab three minutes out of the ferry house on the Jersey shore—though the chauffeur, stimulater by Alan s extravagant promises, was doing his best to fracture the speed laws and escape arrest—when the girl's fears were amply justified, a shout from behind drew Alan s head out of the window on one side and the girl's on the other and proved to both that Marrophat had indeed found some way to make the crossing without great delay.

His touring car was within fifty yards when they first were aware of it; and Marrophat, standing on the running-board, was shouting frantically and flourishing an imperative hand; while the distance between them was momentarily growing less noticeable

As Marrophat s car drew abreast Alan nodded and said quietly Don't be alarmed, I can attend to this gentleman single handed"

And this he proceeded to demonstrate with admirable ease even though called upon to do so far sooner than he had thought to be—thanks to Marrophat's hair brained precipitancy. For, failing to influence the taxi driver by shouted demands or threats, or to gain the least attention from Alan, Trine s first lieutenant abruptly and surprisingly took his life in his hands and in one wild bound bridged the distance between the two flying cars and landed on the taxi's running-board

Stop!" he screamed madly 'Stop, I say! You don't know what you're doing! Let me tell you—"

He got that far but no farther In the same breath Alan had flung wide the door and was at the fellow's throat There was a struggle of negligible duration, Marrophat was in no way his antagonist's match, within three seconds he threw out both hands, clutched hopelessly at the framework of the cab, and fell heavily to the street.

The taxi sped on without pause, its driver deaf to the hails of innocent if indignant bystanders Alan pulled himself together and looked back just in time to catch a glimpse of a number of loafers lifting Marrophat to his feet and helping him to the sidewalk of an unsavory looking tenement, before the cab took a corner on two wheels

"Not seriously injured I fancy he told the girl in response to her eager look. "Worse luck' he added gloomily

But it seemed that he was to have greater cause than this to complain of his luck, before that ride was ended Three blocks in the cab a tire blew out with a report like a cannon cracker, and the taxi lurched perceptibly hesitated, slowed down, and limped dejectedly to the curb

Alan and the chauffeur piled out in the same instant, the one standing guard—with an eye out as well for another cab—while the other assessed damages

'Nothing for it but a new tire sir' this last reported sympathetically

And with this in mind he was presently surprised, as the cab took a corner, to see Marrophat s car stop at that corner and Marrophat himself get down The brow of a hill intervened, shutting off sight of the blackguard as he knelt and lit a match It was the girl who gave the alarm suddenly withdrawing her head from the window to scream at Alan

"He s fired the gasoline' It s flaming along the street following the line of the leak—and catching up with us'

Without pausing to put his hand to the latch, Alan kicked the door open

Jump'' he cried For your life—jump' As soon as that flame catches up with the tank—

Simultaneously the chauffeur, over hearing shut off the power

The three gained the sidewalk barely in time the tiny trail of flames, almost imperceptible in the sunlight, was not a yard from the jet that spurted through the bullet hole in the tank In the flutter of an eyelash the explosion followed Had the cab been loaded with nitroglycerin its destruction could have been no more absolute

There was a roar . and then a heap of smoking ruins

Without waiting to admire the spectacle, Alan caught the arm of the girl and hurried her up the street at the same time calling to the chauffeur to follow And chance brought them to the next corner as another cab fareless hove into view Promising its driver anything he might ask in or out of reason Alan gave him the address and helped the girl in

If Marrophat pursued Alan could see no sign of him The second car made better time than the first Unhindered and as far as could be determined, without being followed, it covered the brief remaining distance in a gratefully short lapse of time

The suburb dropped behind a maze of streets where dwellings stood shoulder to shoulder and dooryards were scant The car swept up to a corner house of modest and homely aspect Two minutes more, and Alan was exchanging salutations with and making his bride-to-be known to Digby s good friend, the Reverend Mr Wright

Embarrassment worked confusion with the young man s perceptive faculties As this moment approached when two should be made one who had gone through fire and flood, literally as well as figuratively for each other s sake, incredulity drew a veil before his vision He viewed the world as in a glass, darkly

He was aware of a decently furnished minister's study, of two witnesses in the guise of unassuming womenfolk of the minister s household, of the Rev Mr Wright himself as a benevolent voice rolling sonorously forth from a black clad presence, of the woman of his heart standing opposite him, of questions asked and responses made, of a ring that was magically conjured from some store apparently maintained against clumsy and witless bungling with the task of fitting that ring to the finger of his sweetheart s hand

And then he was aware of a door that banged violently in the hallway of the sound of a man s voice making some indistinguishable demand that Rose s hand was suddenly whipped away before he could fit on the ring that the study door was flung open and that this animal of a Marrophat had precipitated himself into the room

He opened his mouth to protest—and Marrophat silenced him with a cry

'You fool' Drop that ring' Stop this farce' Don t you know whom you re marrying' That woman is Judith Trine, you idiot—not Rose!"

Blankly Alan turned to the girl

Her flaming face her sullen eyes, her very pose from which the manner of Rose had dropped like a cast garment confessed the truth of Marrophat's assertion And as if this were not enough Judith confessed it doubly with a sudden outbreak of such rage as never could have been brewed in Rose's gentle nature

'You devil'' she cried—and threw herself in front of Marrophat with a spring as lithe as that of a leopardess. 'Take warning now from me keep out of my way forever after this—or take the consequences' God knows," she panted 'why I don t kill you as you stand''

He was in her way between her and the open door. She gave him no chance to move aside, but seized him so fiercely by the wrists that he instinctively lifted to protect himself, and she fairly threw him half a dozen feet from her He brought up with a crash against the wall even as the door slammed behind the girl

When Alan, the first to recover, gained the sidewalk, she was already in the taxicab Whatever reward she had promised the man he whipped his machine away as if from the fear of sudden death

And darting from the house hard on the minister s heels Marrophat leaped into his own car and, as if he had not heard her threat or received substantial proof of her earnestness, tore off in pursuit

(To be Continued)

"That Woman Is Judith Trine, You Idiot—Not Rose!"

inclined to believe that Marrophat hoped to stop the taxicab by depriving it in course of time of its fuel precisely similar emergencies, of a hand that took the hand that was to be his wife s and placed it in his, of his

NOSE AND HEAD STOPPED UP FROM COLD OR CATARRH, OPEN AT ONCE

My Cleansing, Healing Balm Instantly Clears Nose, Head and Throat—Stops Nasty Catarrhal Discharges, Dull Headache Goes.

Try 'Ely s Cream Balm'

Get a small bottle anyway just to try it—Apply a little in the nostrils and instantly your clogged nose and stopped air passages of the head will open you will breathe freely, dullness and headache disappear By morning the catarrh cold in head or catarrhal sore throat will be gone

End such misery now Get the small bottle of Ely s Cream Balm at any drug store This sweet fragrant balm dissolves by the heat of the nostrils: penetrates and heals the inflamed, swollen membrane, which lines the nose, head and throat, clears the air passages; stops nasty discharges and a feeling of cleansing, soothing relief comes immediately.

Don't lay awake tonight struggling for breath with head stuffed; nostril closed, hawking and blowing. Catarrh or a cold, with its running nose, foul mucous dropping into the throat and raw dryness is distressing but truly needless

Put your faith—just once—in 'Ely's Cream Balm' and your cold or catarrh will surely disappear

W. C. T. U. OPPOSED TO DANCES AND CIGARETTES

Oil City Oct 7—Resolutions adopted at the Pennsylvania W C T U convention Monday covered the following subjects Rejoicing in the increased interest and activity manifested by churches and leading business and professional men in the prohibition movement, expressing a determination to labor unceasingly until the ballot is procured for women, pledging work against the proposed campaign to obtain Sunday baseball in the state of Pennsylvania protesting against the tendency of modern fiction to idealize the dance the use of liquor, cigarettes and profanity, extending the thanks of the organization to Secretary of the Navy Daniels for his influence and efforts in abolishing the use of intoxicating liquor in the American navy

The resolution on peace, as prepared by Mrs Mary Perry, of Greene county, follows

"Whereas, The nations with strongest armaments are now engaged in a deadly war Therefore be it

'Resolved, That we, the W C T U of Pennsylvania enter a protest against so called armed peace, believing that the conditions which promote war must be removed by disarmament before universal peace can be made effective by The Hague tribunal"

A suffrage symposium was held on Monday it having been arranged by Miss Ethel Austin Shrigley, of Lansdowne, and Mrs Annie Jane B MacDarmaid Mrs Frank M Roessing fo the State Suffrage association, was the principal speaker

An address was delivered Monday evening by Congressman M. Clyde Kelly of Pittsburg

Will Serve Luncheon.

The ladies of the Presbyterian church will serve a luncheon to the commissioners to Presbytery in the church dining room at 6 o'clock this evening z

Advertise in The Progress

OLIVE OIL! OLIVE OIL!

We have just received several Demijohns of the Strictly Pure Imported Italian Oil This oil is far superior in quality to any other oil and is in full conformity with the United States Pharmacopeia We put this oil up in any quantity you want

$1.00 per quart
50c per pint
25c per 1/2 pint

R. C. Shaw Grocery Co.

Autos For Hire !

For any Occasion

2 Cars. Prices Reasonable

Lawrence C. Barret

Dimeling Hotel or 434 Spruce St.

The Big Laughing Song Play

SEVEN HOURS IN NEW YORK

BIG COMPANY OF WELL KNOWN ARTISTS

Seats now on Sale Prices 25-50-75-1 00

SAFETY FIRST

FOR DEPOSITORS OF

Clearfield National Bank

Total Assets, - $1,500,000.00

OFFICERS

James Mitchell, President.
H. S. Whiteman, Jr., V-Pres. and Cashier.
W. L. McJunkin, Assistant Cashier.

DIRECTORS

Singleton Bell W. I. Betts John Dimeling
W. P. Hopkins H. A. Kennedy
A. E. Leitzinger James Mitchell T. H. Murray
W. H. Patterson H. S. Whiteman, Jr.

"THE BANK OF SERVICE"

Seven Days in the Week.

No time lost on Sundays or Holidays, but instead interest runs on automatically when money is deposited in our Savings Department

We'll take the best of care of it after you start to save. But you must make the start and the sooner you start the sooner you can put your money to work where it will work for you.

There is more to this but we would rather you would call and hear it personally.

Don't postpone your visit—come today.

Clearfield Trust Company

The County National Bank

OF CLEARFIELD, PA.

The Oldest Bank in Clearfield County

STATED ADDITIONS TO SURPLUS

For thirty-five years, at the declaration of each dividend, an addition to the Surplus has been made and the practice of thus strengthening the bank is still regularly followed. The results of this policy, noted below, are its own best commentary.

Paid in by Stockholders, - $225,000.00
Saved from Earnings, - $865,000.00
Present Invested Capital, - $1,090,000.00

Our Facilities for Serving Customers in Every Department of Banking are Unsurpassed.

We Welcome New Accounts Large or Small.

WORLD SERIES BASEBALL GAMES

ATHLETICS VS. BOSTON

On the Electric Score Board at OPERA HOUSE, COMMENCING FRIDAY, OCT. 9

Continuing Throughout the Series Every Move of Game by Direct Wire

DOORS OPEN AT 1:30
GAME CALLED 2:00 - - - Admission 25c

HUNTING SEASON OPENS OCT. 15

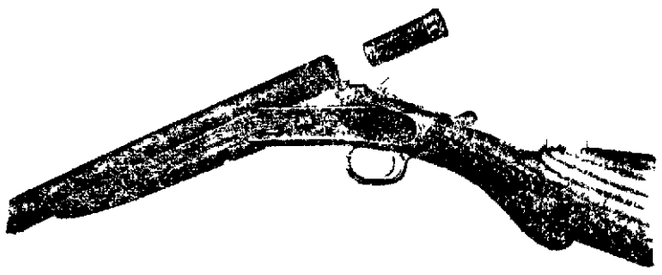

The Open Season for Pheasants and Squirrels is From October 15 to November 30

Do You Want a Gun?

Single Barrel, Double Barrel or Repeater?

We have them all

Repeaters in Winchester—both hammerless and with hammer. Remington and Marlin. In 20, 16 and 20 Gauge Double Barrelled guns in Ithaca, Fox, Lefever, U. S. A., and other makes from $15 to $30.

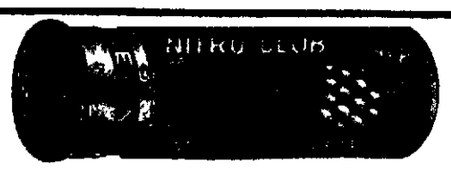

BLACK POWDER LOADED SHELLS

39c per box.

Ask for Copy of the Game Laws FREE

Oppo. Witmr Inn HARDER'S GUN WORKS Clearfield, Penn'a.

NEWSPAPER ARCHIVE®

Jeff Didn't Even Give Them a Tumble - - - - - - - "Bud" Fisher

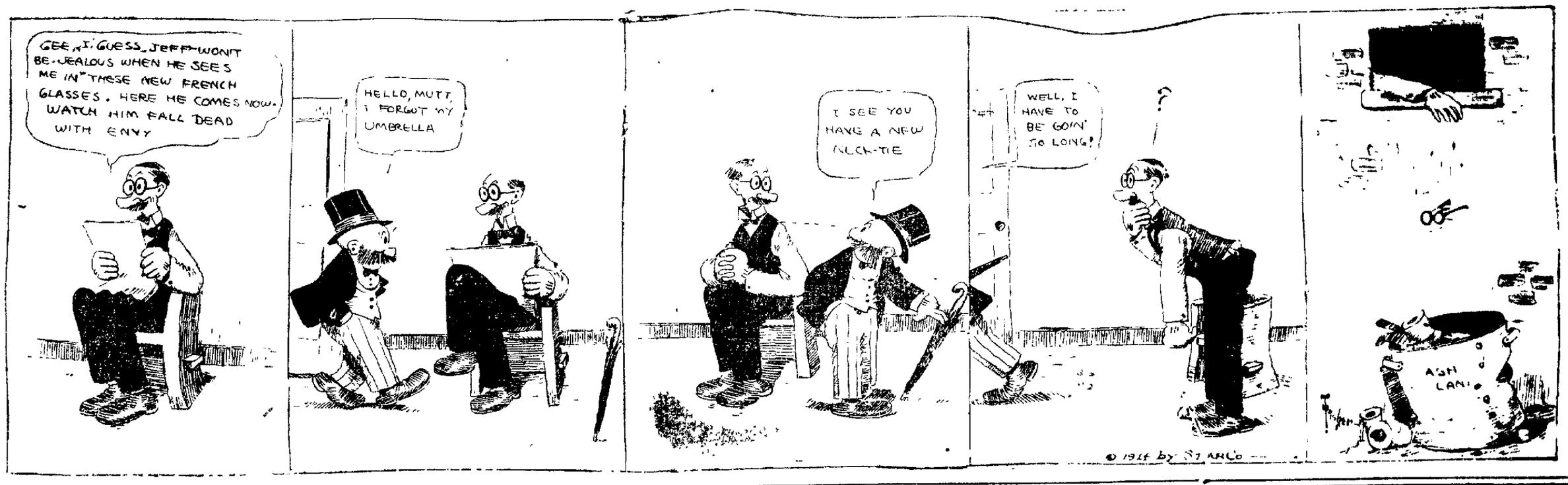

LUCK A BIG FACTOR IN THE WORLD SERIES

BY FRANK G. MENKE.

(By International News Service)

New York, Oct. 7.—Luck probably will be the biggest factor in deciding the baseball championship of the world.

With the teams almost evenly matched in pitching power, with the team close together in batting power, and the fielding edge of the Braves offset by the base-running advantage of the Athletics, it is likely that the club that wins the series that starts Friday, will be the club that gets the "breaks" of the game.

When it is admitted by baseball authorities that luck is 70 per cent in baseball and that ability counts only 30 per cent in the grand total, it will be seen just how little dependence can be placed upon the "dope" that is furnished by figures.

If two teams were to fight it out for a stretch of 30 to 50 games, the team that was superior in ability eventually would rise triumphant. But in a series limited to seven games, it's a different story. One lucky "break" may give one team the edge in the early part of the series and that advantage will be big enough to carry them through to victory before the other team has a chance to recover.

Luck has figured largely in every world series game to date, and there is every reason to believe that the coming series will be no exception, and, as things look now, it's the team that gets the most "breaks" right at the jump that will grab the championship.

The Red Sox defeated the Giants in the 1912 world series not because they really were a superior ball team, but very largely because they got the "breaks" of the game. The muff that Snodgrass made in the ninth inning of the final game was an inexcusable piece of work—yet it was a wonderfully lucky "break" for the Red Sox.

The fly that Engle drove at Snodgrass in that game was the easiest chance that had been offered to Snodgrass, throughout the series. It was a drive that was directly at him. He didn't have to move ten feet. It was so easy that he took it too easy—and dropped it. His error lost the game and gave to the Red Sox the title of world champions.

It was luck for the Red Sox—sheer luck. But their luck didn't begin in that game. Several times during the early part of the series they got the "breaks"—and riding along with the "breaks" they rode to victory.

Back in 1906 Rohe, a substitute in the White Sox ranks, delivered a brace of hits that gave the White Sox the championship of the world. Rohe was regarded as the weakest hitter among the "hitless wonders." Yet it was Rohe who delivered the punches. Can anyone deny that the hits he made at the critical moments were not hits of luck for the White Sox? If Rohe had been a .300 hitter fandom might have expected him to deliver a timely swat. But he wasn't a .300 hitter. He'd gone hitless day after day during the regular season, yet, when the world series was played, he smashed out the wallops that were fatal to the Cubs.

In nearly every world series in the past there are records of "breaks" that have come at sometime or other in nearly every game. And, the winner of the series, invariably has been the team that has garnered the larger share of the "breaks." There have been times when division of "breaks" has been about even—and neither side has been favored. But those times have been rare.

John McGraw is among the many baseball men who declare that ability counts for only about 30 per cent in deciding a ball game.

"A game is 70 per cent luck" remarks the Giant leader. "If you're lucky you'll win, no matter what a dub team you are handling. And, if you're unlucky, you won't win, no matter how many stars you have in your lineup."

Christy Mathewson, hero of hundreds of diamond duels, agrees with his chief.

"There have been times in my career when I have lost games that I should have won had the breaks been with me" says Matty. "And there have been other times when luck was with me and I won, although I had nothing on the ball, and had no license to win.

"A team can go into a game and play the greatest game of its career yet, if it isn't favored by luck to a certain extent, at least, it cannot win. Luck is the biggest factor in every ball game."

Bill Bradley, manager of the Brooklyn Federals, and a big league star for many years, echoes the sentiments of McGraw and Mathewson. He goes even farther than McGraw by saying that baseball is made up of 75 per cent luck.

"Luck is the all important factor in a ball game," says Bradley. "Sheer skill doesn't count for much in the total aggregate.

"Evidences of this are apparent every day. Very often the league-leading team has gone against the tail end team and been beaten soundly."

And so, in face of these facts, cited by men who are old in baseball experience, fandom may prepare itself for some real surprises when the Braves and Athletics go into battle on Friday.

GOLF TOURNAMENT AT COUNTRY CLUB, OCT. 16

On Friday afternoon, October 16, the Lock Haven Ladies' golf team will be at the Clearfield-Curwensville Country club to play in a golf tournament against the Ladies' golf team of our home club. All members of the club are most cordially invited to attend the tournament. The Ladies' golf committee have arranged to serve a fifty cent supper at the club house on Friday evening, and would appreciate a large attendance on the part of club members. It is requested that those wishing to reserve places for the supper will please thelephone to any member of the golf committee before noon of Thursday, October 15, as no places will be reserved after that date.

Marian Bigler
Mrs H. B Douglass,
Ruth Patton,
Katherine Dyer,
Mrs W. C Miller,
Committee

1w.

The Very Best Flour That Money Can Buy BIG LOAF

COLLEGE GRADUATES ON THE ATHLETIC REGISTER

BY FRANK G. MENKE.

There are 11 college graduates on the Athletics roster at the present time—a greater number by far of this type of athlete than decorates the lineup of any other big league ball club. The college players are:

Second baseman Eddie Collins (Columbia); short stop, Jack Barry, (Holy Cross); outfielder Eddie Murphy, (Villa Nova) and Jimmy Walsh, (Niagara University); pitchers Edward Plank, (Gettysburg), Charles Edward Bender, (Cornell); Lloyd Davis, (Amherst Agricultural) J. Weldon Wycoff, (Bucknell,) Jack Coombs, (Colby), catcher Dean D. Sturgis, (Bucknell); utility, J. A. Thompson (University of North Carolina.)

It long has been Connie Mack's theory that a good college player will develop into a brainer, better big league player than the sandlot variety of ball player. And Connie's scouts, instead of touring the country, watching the minor leaguers in action, devote most of their time to watching the college boys in their games.

Connie saw Jack Barrie in action while Barry was shortstopping for the Holy Cross team and shortly afterward induced Barry to sign a contract. Barry didn't cost Connie a dollar in purchase money. Neither did Eddie Collins, regarded as the greatest baseball find in ten years.

Collins was the star of the 1906 Columbia College baseball team; later in the summer he sought out Clark Griffith and wanted a job. Griff could not see him as a player. Collins then asked Connie Mack for a trial. He got it—under the name of Sullivan. Collins didn't make a great showing at the start but Connie Mack saw in him great promise.

It so happened that Eddie Collins was with the Mackmen during the first year one of the Chicago photographers took a picture of him. The picture was printed and in due course of time found its way into Columbia college. Someone there recognized Mackmen as Colins and right there Collins' career ended. He finished his course at Columbia in the fall of 1906 and 1907, (joining the Mackmen in the spring of 1907. After switching him around a bit, Connie finally discovered that Collins was a natural second baseman, and that's where Collins has played since.

Connie Mack didn't pay a cent for Eddie Plank or Chief Bender, two of the greatest pitchers that ever hurled a twister. Connie saw Plank when he was pitching for the Gettysburg College team and signed him up in 1901. Plank won 17 out of 28 games during his first year with the Athletics, and has been a star ever since.

Bender graduated from Carlisle in 1902 and later played with the Dickinson college team. That Fall Mack signed him, and it didn't cost him a dollar for purchase money.

Mack's team, if placed on the market today would bring in the neighborhood of $500,000—possibly more. Yet Connie secured his talent at a total cost to him of probably $25,000, surely not more than $50,000. He bought first Baseman McInnis for a song. He got Third Baseman Frank Baker without great expenditure. Catcher Lapp, Thomas, Outfielders Strunk and Oldring, Pitchers, Seranton and Lapp and one or two of his pitchers cost him a little more, —but not much.

Connie has marvelous judgment concerning ball players. During his 14 years at the head of the Athletics he has secured [illegible] players that looked like the yellowest kind of lemons to other managers. Yet, under Connie's tutelage they have developed into [illegible] stars of the game.

Great is Connie Mack!

The Very Best Flour That Money Can Buy BIG LOAF

IN THE MOVIES

"THE TREY O'HEARTS" AT OPERA HOUSE TONIGHT

Patrons of the opera house movies will be given an opportunity to see another series of "Trey O' Hearts" this evening. The thrilling adventures of Alan Rose and Judith in this story have carried the observer along for weeks, and the pictures tonight will be fully as interesting and exciting as those which have gone before. The "Trey O' Hearts" never lags in its intense interest.

"Rome," the Eternal city, is the subject of a number of pictures of an interesting and educational character which will be shown at the opera house tonight.

Because of the new appointment, in Pope Benedict XV, head of the Catholic church in the world, interest will center particularly around the many scenes shown. We have views of the Vatican the home of the pope and administrative headquarters of the Roman Catholic church, St Peter's cathedral, the greatest church of them all, scenes of the Piazza square, the site of Nero's gardens, where that tyrant put thousands of Christians to death, and the River Tiber whence one can see the dome of St Peter's and the Castle St Angelo.

The "Cuckooville Horse Race," is a film which will bring back recollections of the race track to many citizens. There is always something interesting about a horse race with its fast nags, its innocent betting and other scenic features, and the race shown at the opera house tonight will delight the authence.

THE GLOBE PRESENTS GOOD PICTURES TONIGHT

"Broncho Billy and the Rattler," is a frontier picture in which a dishonest sheriff who stole a valuable necklace comes to grief at the hands of his deputy, Broncho Billy. "The sheriff" moves the lead from Billy's neck, for the purpose of having him a disadvantage, but Billy tries to shoot a rattlesnake and the trick is discovered. Subsequently the sheriff tries to kill Billy, but is himself wounded. Billy is rewarded for his honesty by being made sheriff. At the Globe tonight.

Another installment of "The Million Dollar Mystery" will be shown at the Globe tonight. This story grows in interest and the offer of a reward of $10,000 for the correct solution of the mystery is inducing many people to keep in touch with the pictures. There will be two reels of this third series of this story.

"Her Husband's Friend," a Kalem feature, a great society drama in two reels, will be shown at the Globe tonight, and in itself is well worth many times the price of admission.

Little Mary Pickford will appear at the Globe this evening in "Muggsy's Sweetheart". Little Mary is the most popular actress of the day and the big cities are fighting to see her.

Six reels at the Globe tonight.

Lecture This Evening.

Elder F. H. Robbins, of Pittsburg, will deliver a lecture tonight at 7:30 at the Seventh Day Adventist church, on Merrill street, West Side. Subject "Is the Present European War the Battle of Armagaddon?" All welcome. Seats free.

BASEBALL

Yesterday's Results.

NATIONAL LEAGUE.
Philadelphia, 1; New York 5. (1st)
Philadelphia 8; New York 0. (2nd)
Boston 2; Brooklyn 3. (1st.)
Boston 7 Brooklyn 3. (2nd).

AMERICAN LEAGUE
Washington 4; Boston 8.
New York 2; Philadelphia 1.

FEDERAL LEAGUE.
Pittsburg 1, Baltimore 11. (1st)
Pittsburg 1; Baltimore 1. (2nd)
(10 innings, called—darkness.)
Kansas City 1; Chicago 0. (1st)
Kansas City 5; Chicago. 1
St Louis 4; Indianapolis 7
Brooklyn 1; Buffalo 3

CLASSIFIED WANTS

Rate—One cent per word each insertion. Minimum charge Ten Cents. Positions Wanted Free. No charge will be made to persons desiring positions. 'Phone Your Want-Ads.

HUSTLING man or woman under 50. Fraternal insurance. Protected territory. Big money. Write quick. I-L-U. 2470—Covington, Ky

WANTED:—Job at work of any kind by a willing young man. Call 514 Spruce street. 2t

LOST—One rear auto lamp along Market, Turnpike or Nichols streets. Return to Singer sewing machine office and receive reward.

LOST — Loose lead pencil, with name and address of owner on the inside. Valued as a gift. Finder please return same to Progress office.

FOR SALE:—Smith Premier typewriter, model No. 4, In excellent condition. A bargain at $15.00. Raymond Reed, 307 Turnpike avenue. tf

WANTED:—An industrious man who can earn $100 per month and expenses selling our Products to farmers. Must have some means for starting expenses and furnish bond signed by two responsible men. Address W. T. Rawleigh Co., Freeport, Ill., giving age, occupation and references.

Coal.

No 1 coal delivered on short notice. Call on or address J. E. Sunderland, H. C 'phone. 1w

LOST.—Baby's ring, with initial "C" between Sixth street and hospital, West Side, Finder report to Progress office and receive reward. 6t

PUBLIC SALE—Will sell all my household goods and furnishings at public sale at 1 P. M. October 14. 1313 Daisy street.

F. P. KABEL.

Chicken and Waffle supper Wednesdayevening from 5 P. M. to 9 P. M. Supper 30 cents. Everybody welcome. The New Central Restaurant. 1-m

WANTED, WORK:—Young man of good character, strictly sober, would like steady position of any kind. Best of reference. Address B., care Progress.

WANTED—Work by the day, or will go out to do washing. Call at Progress office.

WANTED:—Woman wants work by the day. Address L. Care of Progress. 7-3t

Help wanted—You can always secure the best kind of domestic or office help by using the Progress classified adds.

FOR SALE:—A kind gentle driving horse. Reasonable price. Singer Sewing Machine Co., 3t

Cooked Food Sale

A cooked food sale will be held at office of Penn Public Service company on Saturday, October 10, by the Womans club. 7-3t

FOR SALE—1914 Two-Speed Tourist Standard Model Indian Motorcycle. Equipped with electric head and tail lights, storage batteries, electric horn, speedometer, tandem, filter, clock and full set tools. Machine run only 1,200 miles and is in perfect condition. Price $225. Raymond D. Brett, 602 Daisy street. tf.

Oliver Typewriter Ribbons — the best on the market—may be had at the Clearfield Progress office. Any color of ribbon, price 60c. If by mail, remit 65c and ribbons will be forwarded promptly tf

The Song Hit, "The Message of the Honeymoon" in the Delightful Dancing Musical Comedy Success

"Seven Hours in New York"

At The New Opera House, Friday, Oct. 9.

NewspaperARCHIVE®

CONSTRUCTIVE WORK OF GIFFORD PINCHOT

Here is a Record of Achievement so Great That it Inspired Theodore Roosevelt, Former President of the United States to Say That of "The Many Public Officials Who Under My Administration Rendered Literally Invaluable Service to the People of the United States, He (Pinchot) on the Whole, Stood First."

He took charge of the Forest Service of the United States when there were only eleven persons in it, and left it the best organized bureau in Washington, employing more than 3,000 men.

In 1909, he prevented Richard Achilles Ballinger, Secretary of the Interior under Taft, from handing over to the Morgans and the Guggenheims and Rockefellers, billions of tons of coal in the Alaska fields. This was one of the greatest steals ever attempted in America.

He fought for the bill creating the Child Labor Bureau, for the benefit of the children who work, and did not cease his efforts until the bill became a law.

He was one of the leaders in securing better working conditions for the miners. With the support and co-operation of Roosevelt, Pinchot, John Mitchell, and Joseph A. Holmes were mainly responsible for the creation of the bureau of mines.

He has been a champion of the right of workmen to organize in unions and by every fair means to compel recognition of such unions by employers.

He advocated and fought for the passage of the Esch bill to put an end to the disease called "phossy jaw" by taxing the phosporous match industry out of existence.

He is one of the leaders in the United States for an honest protective tariff based on the findings of a non-partisan scientific commission.

When head of the Forestry Service he was responsible for initiating and putting into effect an insurance plan to protect the workers in his department.

He joined the fight for the passage of a workmen's compensation bill which was finally passed by the federal government for the benefit of the men employed by the national government.

He took part in the fight for pure food and helped frame the meat inspection law, which the beef trust opposed in vain.

As chief forester, he virtually created the United States Forest Service, through which the national forests are administered.

He was responsible for saving a hundred million acres of public forests to the people, while he held office, in spite of all the powerful corporations and individuals who tried to grab our natural resources could do.

He uncovered the attempts of the magnates to monopolize our natural resources. He laid down a plan, now being followed, to preserve the people's rights and at the same time encourage business development and enterprise.

As head of the National Forest Service he gave a large share of his active interest to helping farmers in all states properly care for their wood lots.

Pinchot was the man behind the Act of June 11, 1905, which opened the national forests to settlement under the homestead law. Over one million acres of farms have been taken up under this act.

He has been an ardent and self-sacrificing worker for the forests and natural resources of Pennsylvania. He worked with J. T. Rothrock, the "father of forestry" in this state, to build up Pennsylvania's forests.

He was a member and secretary of the public lands Commission and bore the brunt of the work.

He is the man who started the fight to save the people's great deposits of coal, and other minerals, and made it an issue.

He checked the growing water power trust and saved millions of dollars for the public.

He is an expert at law making. For twenty years he has been active in shaping important and fundamental legislation in the interests of the people.

He is the man who is responsible for the defeat of the Raker Water Power grab bill, creating a vicious precedent for giving away public rights to water power companies.

He has appeared more often before House and Senate Committees, urging progressive conservation and humanitarian legislation, since his removal from the government service, in 1909, than any other private citizen in the country.

He prevented the passage of a dangerous bill introduced March 28, 1910, by Senator Smoot, which would have allowed the water power grabbers to help themselves to the remaining 12,000,000 horsepower of the public domain now in federal ownership.

He was responsible for the defeat of the vicious Heyburn amendment to the Agricultural bill in the sixty-fifth Congress, which would have ripped up the national forests for the benefit of the timber barons.

He was instrumental in defeating in the House of Representatives on February 23, 1911, the so-called Mondell Alaska Coal Leasing Bill, which would have turned over the coal lands to the grabbers who had been attempting to defraud the government and were caught.

Pinchot was responsible for defeating the nine Ballinger fake "conservation bills" aimed at breaking down federal control of public water powers, coal, oil, phosphates and natural gas, and thus making it easy for the grabbers to raid the public domain.

He formed the National Conservation Association to fight the men who would grab the natural wealth of the country. As president of that body he fought every effort made to take the people's resources without adequate compensation.

He was chairman of the National Conservation Commission and worked with the governors of the various states to safe-guard and develop the resources of their states.

He was a member of and the prime moving spirit in the Inland Waterways Commission to develop the waterways of the country and thus build up a great barrier against railroad domination.

He planned and put into effect a comprehensive system of grazing range control whereby on the government land, cattle and sheep men, whether rich or poor, get a square deal. He lived on the ranges with the stock men until he knew absolutely their needs.

He initiated and laid before President Roosevelt the plan to better the conditions of life on the farm. As the result of his work Roosevelt appointed the Country Life Commission August 10, 1908, and Pinchot became one of the leading members of it.

Pinchot suggested and worked for the plan of revising our land laws in order to make public lands more useful to the farmers.

He was a pioneer in the great government work of irrigation and one of the men to whom the people owe most for the great success of this project, which has brought millions of acres under cultivation.

"He played one of the leading parts in the effort to make the national government the chief instrument in developing the resources of the arid West" says Theodore Roosevelt of Pinchot in his autobiography.

Pinchot took a leading part in the scientific organization of the government bureaus at Washington. He put the business of the gov't department and that of others on a sound modern basis.

Pinchot for years has been a leader in the movement to improve the condition of country churches.

He established a thorough and efficient system of game protection in the National forests.

He was the leading spirit in the movement to conserve the resources of North America, which resulted in the international gathering at Washington at which definite steps were taken to preserve the forests, the water power, the mineral resources of Canada, United States and Mexico.

He founded and maintained at his own expense the Yale Forest School at his home at Milford, Pennsylvania, where the instruction was given to the students.

HERE IS THE MAN WHO WILL DEFEAT PENROSE

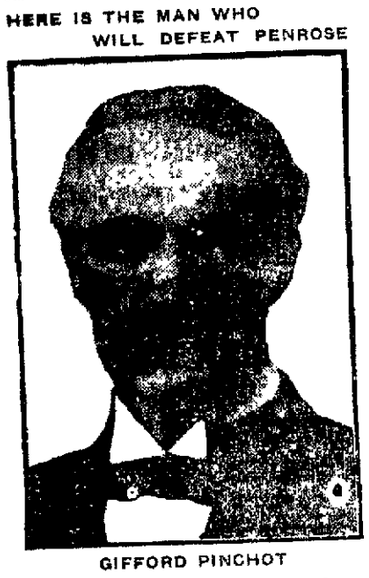

GIFFORD PINCHOT
Washington Party Candidate for U. S. Senator.

READ "TREY O'HEARTS" IN THE PROGRESS
SEE THE PICTURE AT THE OPERA HOUSE

The Clearfield Progress

Pure Food Directory

EVERY ARTICLE ADVERTISED IN THIS DEPARTMENT IS GUARANTEED PURE

HIGH TIME to DRINK Pure Coffee
A selected blend of CHOICE COFFEES in moisture and just proof packages
Try our
Old Master 40c lb.
Avon Club 38c lb.
San Marto 35c lb.
Koban 30c lb.
ROSS & WOODS
Market Street Clearfield, Pa

PURE WHOLESOME CANDY
Bon Bons and Chocolates
Made from the purest
The Sugar Bowl
The Home of Pure, Wholesome Home Made Candy

HEALTH INSURANCE POLICY
Clean Milk
Ideal for the Baby and Table
PURE MILK
¶ This space for Sale to some live Milk Man.

ICE CREAM for HOME USE
Made with pure ingredients and protected against dust and dirt. Absolutely pure. Just the dish for a tasty desert.
Also try our Delicious
Sodas and Sundaes made with this Ice Cream
ANNA M. CUNEO
Market and Third Sts.

BUTTER PURE AS the LILY
Made from the purest milk and packed in dust proof tubs and wrappers
The only store in Clearfield selling the pure Bradford Creamery Butter
G. N. Ellenberger, Fancy Groceries

U.S. Government Inspected
A Choice Line of
Beef, Pork, Veal, Lamb and Poultry
Clearfield Cash Meat Market
Henry Imdorf

BIG LOAF FLOUR
UNBLEACHED AND UNADULTERATED
GEO. H. LUM,
DUBOIS, PA. State Agent.

Fresh Every Morning
Pure, Clean Meats
Government Inspected
At Jordan's Restaurant

THIS SPACE FOR SALE TO SOME LIVE MERCHANT.

PURE LARD FOR THE HOME
This Space for Sale to some Live Business Man

Good and Pure Like Mother used to Make
This Space For Sale

SAFETY
This Space for Sale to Any Live Milk Dealer

PATRONIZE THE STORE THAT PROTECTS YOU AGAINST IMPURE FOOD
PURE FOOD

INSIST ON RECEIVING THE ARTICLE ADVERTISED---ACCEPT NO SUBSTITUTE---IF YOUR GROCER HAS NOT GOT IT, MAKE HIM GET IT FOR YOU.

PURE FOOD

TAXI?
CALL
Wallace Garage
PRICES RIGHT
H. & C Phone Third Street

JACOBSON'S
Furniture, Rugs, Stoves and Household Goods
AT
POPULAR PRICES
AT
JACOBSON'S
212 REED STREET

FINE WINDOW DISPLAY AT HARDERS' GUN WORKS

Harder's Gun Works have a couple of the finest window displays seen in Clearfield for a long time. One shows a typical mountain scene with an old fashioned log cabin as a back ground. On two box tables in front of the camp are shown the usual articles needed by the hunter. A tripod with a kettle hanging over the fire shows where and how his meals are prepared while a chopping block with an axe stuck in it shows how his firewood is secured. The skin of a bob cat hanging on the door proves that his quest has not been unsuccessful. Hemlock, spruce and autumn leaves add color to the picture and life seems made the red blood of the lover of outdoors, running in his veins.

The other window is electrical and displays a beautiful line of portable table lamps, side brackets, domes and chandeliers. The fixtures are all finished with the latest design in shades. Lamps printed, cut glass [illegible] Banner Mfg. [illegible] Harder [illegible]

The Very Best Flour That Money Can Buy
BIG LOAF

WAR MAPS FOR PROGRESS READERS

Valuable Aids to Understanding of European Situation

A HANDSOME PIECE OF WORK

With These Maps the Public Can Tell at a Glance the Location of the Cities and Towns Where the Battling Nations are Struggling for Supremacy—How Maps May be Procured.

In keeping with its determination to give the readers of the Progress the latest and best news of the great European war, the management of this paper has decided to distribute to the public at a nominal cost to the people an official map of the territory in which the big armies of the warring powers are fighting. With the aid of this map the citizen can trace accurately the movements of the armies as they cover the scenes of battle, reported day by day in the columns of the Progress. [illegible] large, [illegible] with the name [illegible] of the towns and [illegible] and other data [illegible] a complete understanding [illegible] situation in the war zone. The map was originally made in Europe by the wax process, at once expensive and complete, and has been reproduced in this country on copperplate. The type is clear and the places sought by the man who is after information regarding the war are plainly marked. On the back of this map is to be found the latest and most authentic information regarding the nations now engaged in the conflict.

The Progress has been able to procure a number of these maps for distribution to those who wish to have an intelligent conception of the great events which are happening in Europe. To secure one of these maps the reader will cut the coupon from another page of this paper and present it with ten cents, at the counter of the business office of the Progress and one of the maps will be handed to him. As the number of copies of the map which the Progress was able to get is limited it will be well for those who wish copies to call early.

The maps will be sent by mail either in town or out of town for 10 cents in coin, stamps [illegible]

They are really the [illegible] maps of Europe [illegible] and will prove [illegible] to anyone who wish to keep posted as to the events which are now being made in the greatest conflict the world has ever known, get one of the maps at once.

NEWSPAPER ARCHIVE®

PERSONAL

October 7, 1914

W. D. Gates, of Curwensville, was in town on business today.

Mrs. Clement Rougex, of New Millport, spent the day in Clearfield.

Dr. G. B. Shivery is in New York taking a post graduate course in surgery.

Miss Mae Tompkin. of Altoona, was visiting friends and relatives here the past week.

Mrs. Wellington Bland, of Bellwood is visiting her aunt, Mrs. Chas. Stine, of Plymptonville.

Mrs. Mitchell, of Norristown, is visiting her parents, Mr. and Mrs. Aaron Peters, on West Third avenue.

Rev. B. A. Salter, of the West Side Methodist church, has returned from the mid-year conference of the Methodist church.

Mr. Hanlon and family are moving from their home on Market street into the Frank Smith property, on West Locust street.

Mrs. Beal, Mrs. McLaughlin, and daughter Gertrude, all of Kane, are visiting at the home of E. L. Chase, on West Locust street.

Rev. Samuel Lewis, pastor of the Presbyterian church of Osceola, returned home this morning after attending Presbytery here yesterday.

Rev. R. P. Miller, of the Philipsburg Presbyterian church, attended Presbytery here yesterday and made a powerful address at the evening session.

Miss Elizabeth Weaver, daughter of Mrs. A. B. Weaver, has taken up her work in the Clearfield High school. She is to be congratulated upon her high standing in her work.

Misses Margaret Kyper, Edna Foyd and Nellie Bigler, all of this place, who graduated from the Clearfield High school last June, are attending the Indiana Normal school and are rooming in the same hall there.

W. C. T. U. WILL MEET IN YORK NEXT YEAR.

Oil City, October 7—The annual meeting of the Pennsylvania Women's Christian Temperance union came to a close here yesterday with the selection of York as the convention city for next year and the election of the following officers:

President, Mrs. Ella M. George, of Beaver Falls; vice presidnet, Mrs. Addie Bolleau Parsels, of Philadelphia; corresponding secrettary, Mrs. Sylvia B. Norris, of Sayre; recording secretary, Miss Margaret F. Irwin, Evans City; treasurer, Mrs. Leah Cobb Marion, of Ulysses.

Italian Band Will Parade.

The Clearfield Italian band will appear on the streets for the first time on Columbus day, October 12. Starting at the Dimeling, the band will parade through the streets and the East End.

It Pays to Advertise.

Yesterday the Progress notified the weather bureau that rain is badly needed in this section. Last night the first installment of wetness arrived. It pays to advertise in the Progress.

The Firemen's Benefit.

For three days next week, Monday, Tuesday and Wednesday, a musical comedy will be the attraction at the New Opera house. As the proceeds are for the benefit of the Clearfield Fire department, the entertainment will no doubt be well patronized.

GOES TO FRONT TO THANK HIS TROOPS.

President Poincare, of France, who is now on his way to the front to personally congratulate General Joffre and Sir John French on their splendid achievements.

Advertise in The Progress.

ALLIED ARMYS IN GREAT DANGER

(Continued from First Page)

is ten miles from the Belgian frontier and only about thirty miles from Ostend and Dunkirk.

The purpose of this German move, apparently, is to sweep around the allies' extreme left, now based on Arras and pushing further north, and cut off its communications with the coast; also to capture or wreck the railroad lines on which the Anglo-French generals were planning to send help to the beleaguered Belgians in Antwerp.

Paris Not Alarmed.

Paris, however, is not alarmed by this latest display of the German offensive. It is pointed out that the allied forces on the left are sufficiently strong to meet all attacks successfully, even if they have been unable thus far to turn General von Kluck's flank, as has been their aim in all the fighting in that region. Furthermore, reinforcements constantly are being rushed north, while the Germans, to strengthen one point, must weaken another, as they are at the end of their resources so far as men available for fighting in France are concerned. It is believed the new German forces around Lille have been drawn from Antwerp.

Allied Drive at Mons and Brussels

Undeniably the Germans have gained some ground in the region of Roye and Lassigny at the wings of the Anglo-French line, which, however remains unbroken. The fighting has been violent, but the German attacks failed.

French Made Advance.

Berlin, Oct 7.—The latest official statement of the war department admits that the French have gained ground on the Meuse, but declares that on the German right wing, General van Bothn has successfully flanked the allies and forced them to rush reinforcements to the front to prevent a disastrous defeat.

AUSTRIAN AMBASSADOR COMPLAINS TO ITALY

Oct. 7.—The Austrian Ambassador protested against inflammatory articles in Italian papers. As a result the government has notified the most bellicose publications to either curb their utterances or suspend.

BREACH BETWEEN MARSE HENRY AND PRESIDENT HEALED.

Col. Hen. Watterson, who is expected soon to call on President Wilson at the White House.

300 Delegates at D. A. R. Meeting.

Easton, Oct. 7 - The eighteenth conference of the Pennsylvania Daughters of the American Revolution opened here yesterday with an attendance of 300 delegates and visitors. The sessions will last until tomorrow.

T. R.'s Daughter Reaches Paris.

Paris, Oct., 7.—Mrs. Richard Derby who was Miss Ethel Roosevlet, arrived Monday from Dieppe to join her husband, Dr. Richard Derby, who is doing ambulance work in Paris.

Mines Running Full Time.

The Morrisdale mines are running full time and have had a most prosperous summer. These mines are in charge of Superintendent Charles Maxwell, who is one of the most efficient mine managers in the county.

Pastor Given Recpetion.

The members of the Bigler U. B. church gave their pastor, Rev. G. A. Sparks, a most pleasing reception on Friday evening. Rev. Mr. Sparks was returned to Bigler by the recent conference of the U. B. church.

Agents Wanted.

Build a business for yourself. We want a local, responsible representative in this city to handle our guaranteed hosiery. Good proposition for the right party. Perfection Knitting Mills, Willard & Jasper, Philadelphia.

The Very Best Flour That Money Can Buy
BIG LOAF

CURWENSVILLE

Edited by G. F. Kittleberger, Jr.

J. P. Irvin was operated upon for appendicitis yesterday at the Clearfield hospital.

‡ ‡ ‡

The Sophomore class of the Curwensville High school spent last evening at Irvin park, where they had a marshmellow roast.

‡ ‡ ‡

W. W. Woodside is building a smoke house on his lot on Anderson avenue.

‡ ‡ ‡

Mr. and Mrs. Frank Korb left Monday for Mr. Korb's home in Luthresburg.

‡ ‡ ‡

Mrs. V. H. Bloom and son have returned from a visit in DuBois and Luthersburg.

‡ ‡ ‡

Chestnut hunters on the mountain say that signs of game are plentiful.

‡ ‡ ‡

Mr. and Mrs. E. E. Tate and Mr. and Mrs. J. D. Haines motored to DuBois yesterday evening to attend the evangelical meetings that are being held there. Mr. Tate reports that this was the best meeting of its kind that he ever attended.

DR. STOUGH DEFENDS THE MALIGNED PORKER

DuBois, Oct. 7—Dr. Stough preached a new version of "The Prodigal Son" last night, taking his text from Luke 15; 18-20, "And he arose and came to his father."

Dr. Stough delcared that this story was familiar because it fitted into all our lives. He stated that there was no one that could not live over the going away from home once more. He paired it by describing the famous picture, "Breaking Home Ties," graphically. He described the boy who got tired of home life and home restrictions and wished to strike out for himself, and said that the story of the prodigal son was not of a boy's waywardness but of a father's love.

Dr. Stough made a novel defense of the hogs that the prodigal son fed. He declared that he had never liked to hear people say that a man was as drunk as a hog because a hog does not drink, he said the hogs do not go home and lick their wives like some men in DuBois do he declared that hogs don't go out and get drunk and then go home and vomit on the floor and make a mess of things like some men in DuBois do. He objected to people saying that a man was as drunk as a hog because a hog only drinks slop and slop is a regular Delmonico course dinner. He said that it was not the clothes and the home that brought back the prodigal son it was the fact that he realized that he had a father who loved him.

SEES EVEN GREATER WAR IF EUROPE'S LESSON IS NOT HEEDED.

Bishop David H. Greer, who declares that unless the lesson of the present European conflict be heeded a new war of even greater proportions will follow.

DANCING! DANCING!

Tomorrow evening, Oct. 8th, at the New Opera House hall. Don't fail to See the Great Demonstration of Modern dances. Dancing from 9 to 12 Music by Wallace and Hoover. Admission 75c to gentlemen and Ladies free.

Mother's Bread
THE BEST BREAD
CITY BAKERY
NO. 9 THIRD ST.
Clearfield, Penn'a.

$10,000 IN CASH

One of the Most Remarkable Offers Ever Made is Now Presented to the Readers of This Paper

The Great sum of $10,000.00 is to be given to one person only, and that person might as well be a reader of the Progress as any one else. Perhaps you will wonder how the Progress can make that offer, and before we explain, let us ask you a few questions:

Have you ever followed a mystery to its conclusion? Have you ever ferreted out a great crime all by yourself? If you have not you ought to realize right now that all criminals try to cover their trails, and clever criminals such as the "Black Hundred" in the "Million Dollar Mystery" succeed.

It takes a great—the greatest detective to point the way and we have him in the person of

WILLIAM J. BURNS.

You perhaps wonder what he has to do with the $10,000 so we thus explain: First of all "The Million Dollar Mystery"is a deep mystery novel from the pen of Harold McGrath and was written for Thanhouser Moving Picture company, who produced it in serial form all except the last two reels, and these they will not make till some one person solves the mystery. And they offer $10,000.00 to the one person who does solve it.

The Million Dollar Mystery will appear consecutively at the Globe Theatre, commencing Tuesday, Sept. 22. The story in the Progress commencing this evening, (Tuesday) and continuing every week. Solutions are to be addressed to theThanhouser Film corporation, Dept. A, New Rochelle, N. Y. Solutions must be received not later than midnight January 14. 1915. This allows eight weeks after the first appearance of the last film and seven weeks after the appearance of the last chapter in the newspaper in which to submit your solution.

Solutions of the mystery must not contain more than one hundred words. There is no other special condition as to what the solution must conform to —it should be just what you think is the most acceptable solution after following the mystery through to the twenty- second episode.

Here are some questions to be kept in mind in connection with the mystery as a naid to the solution.

No. 1—What becomes of the millionaire?

No. 2—What became of the million dollars?

No. 3—Who does Florence marry?

No. 4.—What becomes of the Russian countess?

A board of three judges, Harold McGrath, Lloyd Lonergan and Mac Tinee, will determine which of the solutions received is most acceptable. The judgment of this board will be absolute and final. Nothing of a literary nature will be considered in the decision nor given any preference in the selection of the winner. Nobody connected either directly or indirectly with The Million Dollar Mystery is eligible to this contest.

The last two reels, which will make the twenty-third episode and which will be made from the accepted solution, will be shown in the theatres running this feature as soon as practicable, and the story corresponding with these two reels will appear in the newspapers. The picture of the winner of the award will be shown in the theatres along with the last reels, and the newspapers so far as possible will also show a picture of chapters of the story.

Do you want to win $10.000? Could you spend it? There is one man whose powerful analyzing ability would lead his great mind unerringly to the solution of this mystery—that man is William J. Burns—The world's Greatest Detective. You can have his help. On its own account and independent of any connection with the producers of "The Million Dollar Mystery," the Movie Pictorial has retained the service of this great detective and he is following the plot—explaining clues and telling how he would solve this great mystery. Read his remarkable series of articles entitled "Helps to the Solution of The Million Dollar Mystery", which appear each week exclusively in the Movie Pictorial. The first article was published in the July 4 issue and each week for 21 weeks following that date an installment of his wonderful series appears in the Movie Pictorial.

You can get the Movie Pictorial for one year, 26 consecutive issues, plus a reprint of all back Burns articles AND THE CLEARFIELD PROGRESS, for 4 months, all for the price of $1.75—or 12 consecutive coupons from The Progress plus $1.00 will bring the Movie Pictorial to you.

Kingold PATENT FLOUR
Finest in the World
Makes More and Better Bread than other Flour
F. A. WALKER, DISTRIBUTOR
CLEARFIELD, PA.

ORDER A CASE TODAY
Drink MOXIE

ANTWERP UNDER GERMAN ATTACK

(Continued from First Page)

has a thousand peers in Antwerp.

Of course, in spite of unconcern with regard to bombs and shells the only topic of conversation is, "How long will the Germans take to get in?" Whatever General Dufour, the military governor, and the general staff think they keep it to themselves, but they, naturally, spend a good deal of time planning precautions. We hear occasionally the sound of distant explosions: the sappers are blowing up the villas round the environs to clear the path for the guns of the forts.

Men labor ceaselessly at the uncompleted forts. Unfortunately these latter will not be able to do all that their designers meant them to. They were to have been armed with the great guns of Krupp, but that wily gentleman, just as in the case of Namur, delayed delivery again and again, till it was too late, which, of course, is another indication of German intentions with regard to Belgium in the event of war. So some of the Antwerp forts, more especially on the south and west, are still incomplete, and the enemy knows this.

Hence the fight at Termonde, which by the way, did not end by any means to his satisfaction. It is possible now to realize what took place on Saturday and yesterday in this combat. All the Belgian soldiers who were at Termonde say they were surprised, by how many Germans it is not definitely known, but probably the number was about 30,000. There were about 7,000 Belgians, and they had to retire after a stiff fight. Then, having been reinforced, they returned to the fray and the Germans, themselves surprised had to retire whence they had come What they did achieve, however, was to cut off Antwerp from Ostend.

Meanwhile, other German troops were coming up from between Termonde and Malines, and ran into some forts of which they had misjudged the position. With great loss they fell back and then the defenders played another winning card. They flooded the country by opening the dykes, and the retreating Teutons were caught. Their artillery was almost all lost and the soldiers who failed to get out of the inundated area before the water rose too high had to take to houses and tree tops, whence they were later gathered in as prisoners by the Belgians. They were all very angry indeed at such an undignified end. How many men they lost cannot exactly be stated. Statistically, 1,000 were killed, but, with wounded and prisoners, their loss must have been something like 4,000. A Belgian officer told me that his men ambushed a German battalion in a wood and killed 450 of them. A lieutenant of this battalion—one of the 21st regiment of the Infantry—who was taken wounded to Antwerp, said that only three men of his company escaped.

George W. Mattern, of Osceola Mills, was a city visitor yesterday.

THE NEW DRAYMAN
HARRY HEATON,
Has the best Coal for sale and Light Draying
Call W. G. Heaton, H. & C. 'Phone

Hi-Cut Sale

On Saturday, October 10, we will hold our Annual Sale of Hi-Cut shoes for Men and Boys', there is no need of our telling you of the wonderful bargains we will offer, you all know that from previous years. This will be the biggest yet.

SHOES FROM $1.98 to $2.98

We will also sell some other shoes in Men's, Women's and Children's at reduced prices.

BROWN'S BOOT SHOP
Second Street

McCall Patterns

The celebrated McCall patterns, renowned for their general excellence and style, are shown at our store. There are no patterns made with greater care than McCall Patterns. They are perfect in every detail, thus assuring well fitting garments. The directions are simple to understand and easy to follow. Each step is carefully explained from laying the patterns on the material to cut out the different parts, to the last stitch in sewing them together. If you are only learning to make your own clothes there are no other patterns that you can use with more certainty of success. The nome McCall stands for all that is stylish, accurate and simple in patterns. If you have never used McCall patterns, try them and see how well pleased you will be, not only with the pretty, neat garment, but at the very small cost.

McCall Patterns, 10c, and 15c Each

ROSS & WOODS

War Map Coupon

Latest European War Map

Given Away By The Progress

Every reader presenting four coupons and 10 cents to cover promotion expense

BY MAIL—In city or outside, for 12c stamps, cash or money order.

This is the BIGGEST VALUE EVER OFFERED. Latest 1914 European Official Map (5 colors). Portraits of European Rulers; all statistics and war data. Army, Navy and Army Strength. Population. Area. Capitals. Distances between Cities. History of Nations Involved. Previous Decisive Battles. History. Hague Peace Conference. National Debts. Coin Values.

NEWSPAPERARCHIVE®

THE PROGRESS.
Clearfield's Family Newspaper.

THE CLEARFIELD PROGRESS

WEATHER REPORT
Probably showers Thursday.

Volume IX | Clearfield, Pennsylvania. Wednesday Evening, October 7, 1914 | Number 34

THE ALLIED ARMIES IN GREAT DANGER

GERMANS ATTEMPT TO CUT OFF AND SURROUND FRENCH FORCES

Paris Admits the Allies Were Taken by Surprise by Kaiser's Troops

BERLIN ADMITS THAT FRENCH GAIN GROUND

Germans Threatened to Surround the French and Only the Timely Arrival of Reinforcements Prevented a Retreat—Maneuvers of the Germans Came as a Surprise—French Claim to be Strong Enough to Prevent the Germans Carrying Out Their Program—Germans Gain Ground in the Vicinity of Roye and Lasigny—Fighting Continues Violent.

(By International News Service)

Paris, Oct. 7.—Half a million men are engaged in the most desperate battle of the war in the double flanking movement in Northeastern France with the Germans pressing forward in their effort to cut off and surround the French near Arras and Douai.

The allies were taken by surprise by the movement of the Germans, as they thought the Germans did not have enough troops to make such an effort.

Great Battle Continues.

It was officially stated at 4 o'clock this afternoon: "Left wing of battle continues with great violence. The opposing fronts have extended even into the region of Lens La Bassee, prolonged by masses of cavalry which are in contact even to the region of Armientieres, west of Lille.

"On the front, from the Somme as far as the Meuse there is nothing to report.

Germans are Repulsed.

"In Woevre region the enemy has attempted to make a new effort to arrest our progress, but its attacks have been repulsed.

"In Russia the German army was defeated in a battle at Augustowo (Sept. 25 to Oct. 3) and is attempting to arrest pursuit on its positions along the frontier from Wir-ballen to Lyck. Russian troops continue to advance and have penetrated several points in East Prussia.

"In general the German offensive on the Nieman has been terminated and completedly defeated with very large losses."

Counter Flanking Movement.

What appears to be a counter flanking movement by Germans of the allies' left wing came to light yesterday when the French official communication announced that masses of the kaiser's troops, preceded by a heavy screen of cavalry, suddenly have appeared to the north of Lille, which

(Continued on page Eight.)

Submarine Sinks Torpedo Boat

London, Oct 7—The British admiralty announces that a British submarine sank a German torpedo boat destroyer off the German coast last night

Tokio, Oct 7 The government has received semi-official reports stating that the German protected Cruiser Cormoran and two German gunboats were sunk in Kiao Chau bay by bombardment of Japanese and British warships

The admiralty discloses the fact that the fire of these three ships has been silenced The gunboats are believed to be Iltis and Jaguar

CLEARFIELD LODGE INSTALLS OFFICERS

Ceremony in Charge of District Deputy Grand Master

IRVIN H. LOSCH NOBLE GRAND

Induction Into Office of Officers Followed by a Luncheon, Which Was Enjoyed by Members of 198—A General Good Time Had By Local Odd Fellows in Their Hall.

Clearfield Lodge No. 198, I. O. O. F. held a meeting for the purpose of installing officers in the hall on Market street last night. In the absence of District Deputy Grand Master J. E. Radebach, of Osceola, who was to install these officers, Past Grand F. S. Gilliland was appointed special deputy grand master for this work. He was ably assisted by the following past grands.

Harry H. Smith—grand warden.
W. B. McBride—grand marshal.
G. L. Norris—grand chaplain.
Jas. H. Blyler—grand guardian.
C. G. Johnston—grand herald.

The following officers were installed:

Irvin F. Losch, noble grand.
Donald C. Daugherty—vicegrand.
T. D. Parker—warden.
Frank Tiedgen—conductor.
W. E. Gilliland—inside guardian.
A. C. Williams—outside guarian.
C. G. Johnston, R. S. noble grand.
C. J. Bloom, L S. noble grand.
F. R. Weller, R. S. vice grand.
Chester Cowder—L. S. vice-grand
Frank Snoke, chaplain.
O. T. Tobins, trustee.

After the installation light refreshments were served and a general good time was enjoyed. The lodge had the pleasure of having with it Brother Past Grand J. D. Snoke, who celebrated his forty-eighth anniversary of Odd Fellowship at this session. He has been one of the mainstays of the lodge ever since his initiation and has always been doing all in his power to help the order and has lived up to its principles.

OVER ONE MILLION MEN IS ESTIMATE OF LOSSES

(By International News Service)

Berlin, Oct. 7.—The war office attaches estimate the losses of all the armies have reached the enormous total 1,160,000 killed, wounded and missing as follows:

Germany, 225,000.
Britain, France and Belgium, 325,000.
Russia 400,000
Austria 125,000.
Servia and Montenegro, 850,000

ANTWERP UNDER GERMAN ATTACK

Residents of Besieged City Taking Matters Rather Cooly

NOT DISTURBED BY SHELLS

Women Made in Heroic Mould and Conduct Themselves in Calm Manner, Even in Face of Death—Gunless Forts Prove Germany's Preparations for Attack on Belgium.

(By International News Service)

Antwerp, Oct. 7.—Being besieged does not make such a vast deal of difference to the burghers of Antwerp So long as there is food enough and not too many shells, life for them runs very much in its usual course and will probably do so for some time.

It is too much to hope that the enemy will refrain from pelting the town with shells and continuing their efforts on the fortifications but shells are no more terrifying and probably less destructive than the bombs which we have had dropped on our heads from a Zeppelin airship on two occasions, and nobody minds them in the least now.

Even on the last occasion when the city was visited in this manner, although this was only the second experience of the sort, people living round the district where the bombs fell came out long before the airship had departed, and watched other bombs falling not so far away. Actually a cordon of police and soldiers had to be formed to keep them back.

In the streets the daily scene does not change a great deal. There are slightly fewer people to be seen since the refugees were sent away, but shops and cafes still do a brisk business. After eight o'clock matters are somewhat different. All lights are out, and only candles burn behind curtain windows. It is then, if ever, thoughts turn to Zeppelins, not fearfully, but the dark hours encourage such thoughts, and it is not fear but simple precaution which has caused cellars to be cleared and mattresses placed therein.

It must not be thought that there is nothing unusual in the air. Somehow it is difficult to be quite as gay as usual. It is almost certain that the man or woman you are sitting next to can tell you a story of personal tragedy. One morning I addressed four people in the cafe Metropole Three of them were direct and dire sufferers. One, a noblman, told me without a word of complaint, how his Chateau near Liege had been razed by the Belgians to clear the way for the fire of the heavy guns, how all the horses in his racing stud had been requisitioned, how, though his ruined tenants' inability to pay any rent for two or three years, his income was gone. He asked me anxiously whether, if he put the wreck of his fortunes, namely the family late, in a big chest, he would be allowed to take it into England.

A second man described his dearest friends a youth of 20, had been tied to a tree by German officers, and told he would be shot. First, however, they wanted dinner, and dined round the tree, taunting their victim with offers of champaigne till they had finished their repast. Then they shot him.

The women of Antwerp became more wonderful every day. While their men live they comfort and cheer them, when they are dead they put the Red Cross band on their mourning and stifle their grief to minister to the dear ones of others

There is a woman living in my hotel whose husband was a captain of infantry While he was away on [illegible] she would sit in the saloon [illegible] sewing fine as she wonde[illegible] would happen to her hus[illegible] [illegible] and the poke—it was [illegible] with what an effort [illegible] [illegible] descended again After Saturdays fight at Termonde she came down in deepest black. This morning I saw a red cross on her sleeve This [illegible] exception, that captain [illegible]

(Continued on Page Eight)

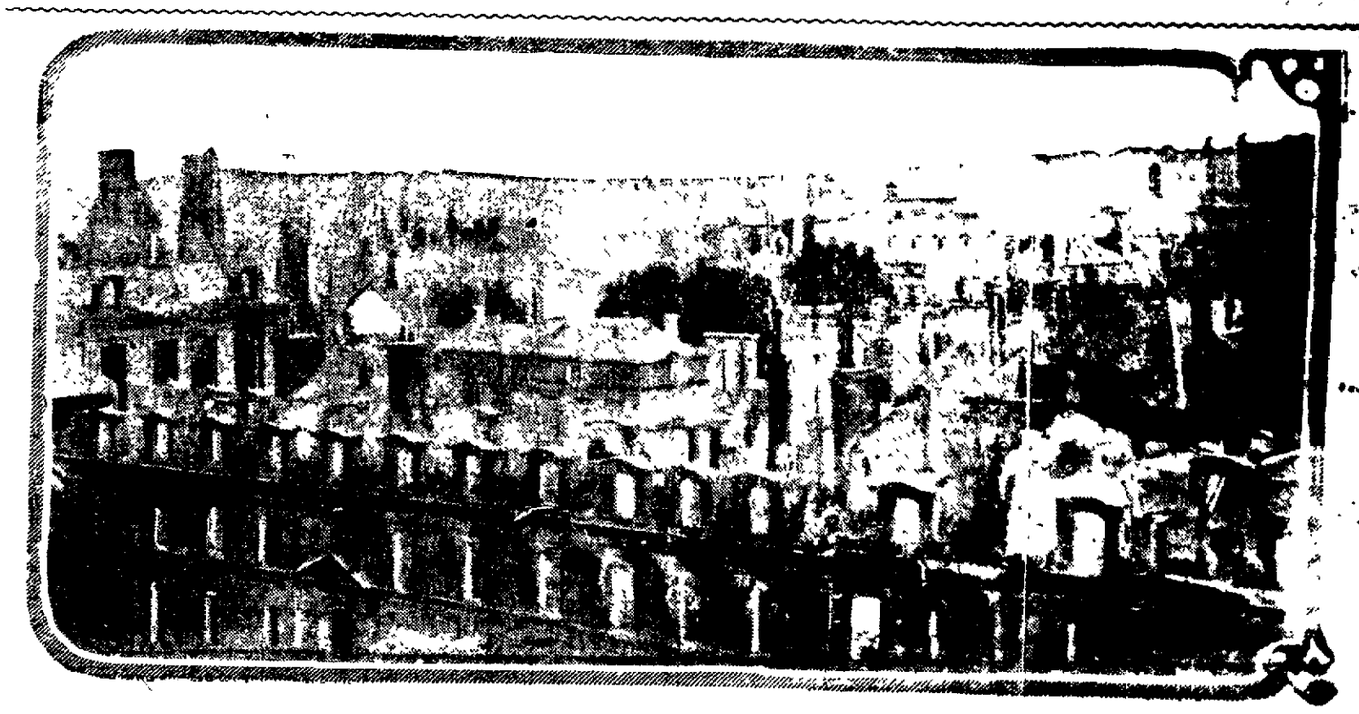

ARCHBISHOP'S PALACE DEMOLISHED WHEN RHEIMS CATHEDRAL WAS BOMBARDED.

This photograph, among the first to be received of the effects of the bombardment of the cathedral at Rheims by the Germans three weeks ago, shows the views of the gutted palace of the arch bishop from the roof of the cathedral.

PRESBYTERY ENDS ANNAUAL SESSIONS

Very Profitable Meeting of Church Body Comes to Close

NEED OF WORK AMONG MEN

Memorial Services in Honor of the Late Governor Beaver—Election of Commissioners to the Synod of Pennsylvania—Resolutions Thank Citizens for Hospitality.

The Huntingdon Presbytery held a most interesting meeting at the Presbyterian church yesterday afternoon, the meeting being called at 1 30 o'clock. The commissioners to the synod of Pennsylvania which will be held in the Central church of Erie, on the evening of October 20 were elected as follows

Ministers—Rev. Samuel Martin Rev. W. H Schuyler, Rev. J. A Cowen, Rev. R. L. Hallett

Alternates—Rev. Wm. Gibbs, Rev. G. A Hawes, Rev. E. E Andrews, Rev. A. E. Snook, Rev. J T. Stewart, Rev. H. W. Warmishius.

Elders—J. M Woods, J. D. Irvine J. H. Potter, G. W. Wilson, R. H. Sommerville, T. S. Brewster.

Alternates—S. F. Statler, J. A Lauver, H S Stinson, W. P. Whitney, W W Gobeen, J. A. Russell.

The report, of the commissioners to the last general assembly was given after which a memorial service in honor of the late Hon. James A Beaver was held, W. W. Schuyler presiding Dr. Stiles, of Altoona, and Rev. James Potter of Bellefonte, in their addresses paid a beautiful tribute to the memory of this man's upright life.

Rev. H. W. Bieber presided at the conference on Men's work. He set forth the need of more men in the church in a striking manner and gave as a needed slogan "One man out after another man."

The reports of standing committees were heard, after which the meeting adjourned until 7:30 o'clock.

The concluding meeting of the Presbytery convened at 7:30 o'clock last evening. Rev. Samuel Barber, of Curwensville, presided. The scripture, taken from the twenty-fifth chapter of Matthew, was read by Rev. W. H. Stadler and the opening prayer was made by Rev. J. C. Heller, after which Rev. R. P. Miller gave a forceful address in the interest of Presbyterial missions, to which the offering was devoted.

Rev William Howard Foulkes, D D., very powerfully set forth the tremendous task of the board of ministerial relief and sustertation with an optimistic view of the work.

Resolutions thanking Dr. E C Reeve and the people of Clearfield for their hospitality were adopted and the minutes approved, after which the session adjourned.

The place of meeting for the spring session has not been decided.

Glen Richey Wins Series.

The final game of baseball between the Home City and Glen Richey teams resulted in a victory for the latter by a score of [illegible] Glen Richey had a boy pitcher in the last game.

A PUBLIC PROTEST FROM WOODLAND CITIZENS

I think it is about time that the citizens of Woodland should awaken to the dignity of their independence and the safety of their families, that a restriction were put upon all rapid transit through the village

It is acutally unsafe sometimes to be on the street at all, adults as well as children.

We have had several examples of the danger of fast autoing during the past year or two, and especially last Sunday, when a little boy, returning from the Methodist Sunday school, was run down and might hav been crushed to death.

Why don't the authorities of the town take this very important matter in hand and put a ban on all fast driving through town?

A CITIZEN.

Woodland, Oct 6, 1914.

POISON LETTER WRITER THE SON OF S. S. BLAIR

Charged with sending "poison pen" letters and cards through the mails, Charles F Blair, was arrested as a result of investigations by Postoffice inspector W. H. Calvert, of Altoona and held for the federal court at Pittsburgh

Blair is a son of S S Blair, one of Tyrone's pioneer citizens, formerly superintendent of the Tyrone and Clearfield railroad, and himself one of the town's leading men. He is aged 52 is employed by the Pennsy as a civil engineer and resides on Lincoln avenue. His arrest has created a sensation in the Central city

It is claimed that Blair has been sending the letters and cards, many of them of a malicious nature, for the past ten years, many of the most prominent men and women of Tyrone receiving them, while others were withheld by the postoffice authorities and never reached their destination. As a rule, most of the messages related to triffling and personal family affairs, while also tending to create mischief. For instatnce, under threats of prosecution an aged woman was ordered to appear at a certain office in Altoona for a hearing, but went there only to find there was no such office. In some cases false reports about employes were sent to employes, etc A bank was the victim of one letter.

ACTIVITIES OF THE SOCIAL WOMANS CLUB

The next meeting of the Woman's club will be held next Tuesday afternoon, October 13. A fine literary program will be given.

Miss Hettie Jane Dunaway will give one of her clever readings and impersonations before the Woman's club on Wednesday evening, November 25. She will impersonate "The Lady of the Decoration."

SERIOUS LOSS TO THE BOSTON BRAVES

J. Carlisle Smith, third baseman of the Boston Braves, broke his leg yesterday and will not be in the world series His absence will be a serious loss to Boston

Rev Samuel Barber presided at the popular meeting of Presbytery here last evening.

ANTWERP FORTS STILL RESIST BOMBARDMENT

Germans Claim That Their Opeations Near the City Are Nightly Successful and Result Not in Doubt

HAS KAISER WITHDRAWN MANY TROOPS

It is Reported That Germany Has Been Forced to Draw All Forces From Antwerp to Relieve the German Right Wing in France, Where the French Are Still Hammering Away at General von Kluck's Army—British First Lord of the Admiralty Said to be in Antwerp Consulting with Belgians.

(By International News Service)

Berlin, Oct. 7.—A statement issued by the war department today says: "Operations at Antwerp are highly successful. The outcome has not been in doubt since our big siege guns were brought to bear on the fortifications of the city."

Claim Two Forts Taken.

A wireless from Sayville, L. I. announces that the Germans have taken two more forts at Antwerp. These are forts Kessel and Broechem, forming parts of the same line of defense as forts Waelhem, Wavre, St. Catherine and Koenighhoycht.

"The destructive power of the siege guns proved irresistible the announcement says "The capitulation of Antwerp can be only a matter of a couple of days"

Report Slackening of Attacks.

Bordeaux Oct 17. News described as "good" is coming up has been received here today from Antwerp. It is said that the German attacks on the forts the [illegible] to be slackening somewhat in intensity.

The German troops reported in the official announcement of this afternoon to be near Lille, in the department of Nord, indicate, in the opinion of French observers, that Germany has been forced to draw off forces from Antwerp to relieve the German right wing in France, which is hard pressed by the allies.

It has been announced here by a credible authority that Winston Spencer Churchill, first lord of the British admiralty, is now at Antwerp consulting with the Belgian general staff.

W. A. Mahney George Thompson and Mr. and Mrs. Lloyd Hoover left for New York City Monday night

MILLIONAIRES TWO SONS MEET DEATH IN FRANCE

(By International News Service)

Paris, Oct. 7.—Two sons of Baron Cowdray, the British oil magnate have been killed in France. Captain Wetman Harold Pearson, the multimillionaire's eldest son, was shot to death trying to escape after being capture by German uhlans, and Goeffrey. Pearson was killed while acting as a motorcycle dispatch rider.

Insurance Against Zeppelins

(By International News Service)

London, Oct. 7—Lloyds are quoting prices against risk from Zeppelins dropping bombs on London buildings

The first price was three shillings and six pence per cent. This is very low, being one-sixth of 1 per cent,

REV. C. R. ALLENBACH IS HONORED BY THE SYNOD

TheAllegheny synod, in session in the Lutheran church of Clearfield on Monday, conferred a high honor upon the pastor of the church, Rev. C. R. Allenbach, by electing him a delegate to the general synod, which convenes in Akron, Ohio, next May.

(By International News Service)

Athens, Oct. 7.—Mohammedans have started a holy war in Albania. They are [illegible] and [illegible] Janina.

The dispatch also states that many villages about Berat have been burned.

Refugees declare that at least 200 men, women and children have been massacred by the Mohammedans.

Turkish Warships Sail to Unknown Station

(By International News Service)

Athens, Oct. 7. [illegible] Sunday [illegible] steamed from the sea of Marmora according to a dispatch

The dispatch does not [illegible] the warships sailed into the Aegean Sea on the west or the Black Sea on the east.

Will Go to Center.

[illegible]

Marriage Licenses.

[illegible]

Mohammedans Massacre Christians in Albina

Started Fire in Woods.

Edward Renninger was moving from Philipsburg to Winburne on Monday, and stopped near Hawk Run to build a fire He was arrested by Constable Sarony and entered bail for the December term of court

Mrs Henry Swoope of Mackeyville was a city visitor today.

NEWSPAPER ARCHIVE®
NEWSPAPER ARCHIVE®

The Last Shot

By FREDERICK PALMER

(Copyright, 1914, by Charles Scribner's Sons)

"——— Lanstron!" he cried. "There's no purpose in that. He can't hear you!" said Turcas, dryly as ever.

"He might, through the leak," said the chief aerostatic officer, who considered that many of his gallant subordinates had lost their lives through Bouchard's inefficiency. "Perhaps Clarissa Eileen has already telepathically wigwagged it to him."

To lose your temper at a staff council is most unbecoming. Turcas would have kept his if hit in the back by a

"In My Own Defense and for Your Aid."

fool automobilist. Westerling had now recovered his. He was again the superman in command.

"It is for you and not for us to locate the leak; yes, for you!" he said. "That is all on the subject for the present," he added in a tone of mixed pity and contempt, which left Bouchard freed from the stare of his colleagues and in the miserable company of his humiliation.

All on the subject for the present! When it was taken up again his successor would be in charge. He, the indefatigable, the over-intense, with medieval partisan fervor, who loathed its secret machines like Turcas, was the first man of the staff to go for incompetency.

"And Engadir is the key-point," Westerling was saying.

"Yes," agreed Turcas.

"So we concentrate to break through there," Westerling continued, "while we engage the whole line fiercely enough to make the enemy uncertain where the crucial attack is to be made."

"But, general, if there is any place that is naturally strong, that—" Turcas began.

"The one place where they are confident that we won't attack!" Westerling interrupted. He resented the staff's professional respect for Turcas. After a silence and a survey of the faces around, he added with sententious effect: "And I was right about Bordir!"

To this argument there could be no answer. The one stroke of generalship by the Grays, who, otherwise, had succeeded alone through repeated mass attacks, had been Westerling's hypothesis that had gained Bordir in a single assault.

"Engadir it is then!" said Turcas with the loyalty of the subordinate who makes a superior's conviction his own, the better to carry it out.

Hastily, Bouchard had heard the talk, while he was looking at Westerling and seeing him, not at the head of the council table, but in the arbor in eager appeal to Marta.

"I shall find out! I shall find out!" was drumming in his temples when the council rose; and, without a word or a backward glance, he was the first to leave the room.

When Bouchard returned to his desk he guessed the contents of the note awaiting him, but he took a long time to read its stereotyped expressions in transferring him to perfunctory duty well to the rear of the army. Then he pulled himself together and, leaden-hearted, settled down to arrange routine details for his departure, while the rest of the staff was immersed in the activity of the preparations for the attack on Engadir. He knew that he would not sleep if he lay down. So he spent the night at work. In the morning his successor, a young man whom he himself had chosen and trained, Colonel Bellini, appeared, and the fallen man received the rising man with forced official courtesy.

"In my own defense and for your aid," he said, "I show you a copy of what I have just written to General Westerling."

A brief note it was, in farewell, beginning with conventional thanks for Westerling's confidence in the past.

"I am punished for being right," it concluded. "It is my belief that Miss Calland sends news to the enemy and that she draws it from you without your consciousness of the fact. I tell you honestly. Do what you will with me."

It took more courage than any act of his life for the loyal Bouchard to dare such candor to a superior. Seeing the patchy, yellow, bloodless face drawn in stiff lines and the abysmal stare of the deep-set eyes in their bony recesses, Bellini was swept with a wave of sympathy.

"Thank you, Bouchard. You've been very fine!" said Bellini as he grasped Bouchard's hand, which was icy cold.

"My duty—my duty, in the hope that we shall kill two Browns for every Gray who has fallen— that we shall yet see them starved and besieged and crying for mercy in their capital," replied Bouchard. He saluted with a dismal, urgent formality and stalked out of the room with the tread of the ghost of Hamlet's father.

The strange impression that this farewell left with Bellini still lingered when, a few moments later, Westerling summoned him. Not alone the diffidence of a new member of the staff going into the presence accounted for the stir in his temples, as he waited till some papers were signed before he had Westerling's attention. Then Westerling picked up Bouchard's note and shook his head sadly.

"Poor Bouchard! You can see for yourself," and he handed the note to Bellini. "I should have realized earlier that it was a case for the doctor and not for reprimand. Mad! Poor Bouchard! He hadn't the ability or the resiliency of mind for his task, as I hope you have, colonel."

"I hope so, sir," replied Bellini.

"I've no doubt you have," said Westerling. "You are my choice!"

CHAPTER XVIII.

A Change of Plan.

That day and the next Westerling had no time for strolling in the garden. His only exercise was a few periods of pacing on the veranda. Turcas, as tirelessly industrious as ever, developed an increasingly quiet insistence to leave the responsibility of decisions about everything of importance to a chief who was becoming increasingly arbitrary. The attack on Engadir being the jewel of Westerling's own planning, he was disinclined to risk success by delegating authority, which also meant sharing the glory of victory.

Bouchard's note, though officially dismissed as a matter of pathology, would not accept dismissal privately. In flashes of distinctness it recurred to him between reports of the progress of preparations and directions as to dispositions. At dusk of the second day, when all the guns and troops had their places for the final movement under cover of darkness and he rose from his desk, the thing that had edged its way into a crowded mind took possession of the premises that strategy and tactics had vacated. It passed under the same analysis as his work. His overweening pride, so sensitive to the suspicion of a conviction that he had been fooled, put his relations with Marta in logical review. He had fallen in love in the midst of war. A cool and intense impatience possessed him to study her in the light of his new skepticism, when, turning the path of the first terrace, he saw her watching the sunset over the crest of the range.

She was standing quite still, a slim, soft shadow between him and the light, which gilded her figure and quarter profile. Did she expect him? he wondered. Was she posing at that instant for his benefit? When she turned, her face in the shadow, the glow of the sunset seemed to remain in her eyes, otherwise without expression, yet able to detect something unusual under externals as they exchanged commonplaces of greeting.

"Well, there's a change in our official family. We have lost Bouchard—transferred to another post!" said Westerling.

Marta noted that, though he gave the news a casual turn, his scrutiny sharpened.

"Is that so? I can't say that my mother and I shall be sorry," she remarked. "He was always glaring at us as if he wished us out of sight. Indeed, if he had his way, I think he would have made us prisoners of war. Wasn't he a woman-hater?" she concluded, half in irritation, half in amusement.

"He had that reputation," said Westerling. "What do you think led to his departure?" he continued.

"I confess I cannot guess!" said Marta, with a look at the sunset glow as if she resented the loss of a minute of it.

"There has been a leak of information to the Browns!" he announced.

"There has! And he was intelligence officer, wasn't he?" she asked, turning to Westerling, her curiosity apparently aroused as a matter of courtesy to his own interest in the subject.

"Who do you think he accused? Why, you," he added, with a peculiar laugh.

She noted the peculiarity of the laugh discriminatingly.

"Oh!" Her eyes opened wide in wonder—only wonder, at first. Then, as comprehension took the place of wonder, they grew sympathetic. "That explains!" she exclaimed. "His hateful glances were those of delusion. He was going mad, you mean?"

"Yes," said Westerling, "that—that would explain it!"

"I have been told that when people go mad they always ascribe every injury done to them to the person who happens to have excited their dislike," she mused.

"Which seems to have been the case here," Westerling assented. He did not know what else to say. His pride was recovering its natural confidence in the infallibility of his judgment of human beings. He was seeing his suspicions as ridiculous enough to convict him of a brain as disordered as Bouchard's.

Marta was thinking that she had been skating on very thin ice and that she must go on skating till she broke through. There was an exhilaration about it that she could not resist: the exhilaration of risk and the control of her faculties, prompted by a purpose hypnotically compelling. Both were silent, she watching the sky, he in anticipation and suspense. The rose went violet and the shadows over the range deepened.

"The guns and the troops wait. With darkness the music begins!" he said slowly, with a start of stern fervor.

"The music—the music! He calls it music!" ran through Marta's mind mockingly, but she did not open her lips.

"They wait, ready, every detail arranged," he continued proudly.

The sky merged into the shadows of the landscape that spread and thickened into blackness. Out of the drawn curtains of night broke an ugly flash and farther up the slope spread the explosive circle of light of a bursting shell.

"The signal!" he exclaimed.

Right and left the blasts spread along the Gray lines and right and left, on the instant, the Browns sent their blasts in reply. Countless tongues of flame seemed to burst from countless craters, and the range to rock in a torment of crashes. In the intervening space between the ugly, savage gusts from the Gray gun mouths, which sent their shells from the midst of exploding Brown shells, swept the beams of the Brown search-lights, their rays lost like sunlight in the vortex of an open furnace door.

"Splendid! splendid!" exclaimed Westerling, in a sweep of emotion at the sight that had been born of his command. "Five thousand guns on our side alone! The world has never seen the equal of this!"

Marta looked away from the range to his face, very distinct in the garish illumination. It was the face of a maestro of war seeing all his rehearsals and all his labors come true in symphonic gratification to the eye and ear; the face of a man of trained mind, the product of civilization, with the elation of a party leader on the floor of a parliament in a crisis.

"Soon, now!" said Westerling, and looked at his watch.

Shortly, in the direction of Engadir, to the rear of the steady flashes broke forth line after line of flashes as the long-range batteries, which so far had been silent, joined their mightier voices to the chorus, making a continuous leaping burst of explosions over the Brown positions, which were the real object of the attack.

"The moment I've lived for!" exclaimed Westerling. "Our infantry is starting up the apron of Engadir! We held back the fire of the heavy guns concentrated for the purpose of supporting the men with an outburst. Three hundred heavy guns pouring in their shells on a space of two acres! We're tearing their redoubts to pieces! They can't see to fire! They can't live under it! They're in the crater of a volcano! When our infantry is on the edge of the wreckage the guns cease. Our infantry crowd in—crowd into the house that Bartow built. He'll find that numbers count; that the power of modern gunfire will open the way for infantry in masses to take and hold vital tactical positions! And—no—no, their fire in reply is not as strong as I expected."

"Because they are letting you in! It will be strong enough in due season!" thought Marta in the uncontrollable triumph of antagonism. Five against three was in his tone and in every line of his features.

"It's hard for a soldier to leave a sight like this, but the real news will be awaiting me at my desk," he concluded, adding, as he turned away: "It's fireworks worth seeing, and if you remain here I will return to tell you the results."

(To be Continued.)

A want ad in the Progress may start you on the way to riches.

Subscribe for The Progress.

Victrola VI, $25
Other styles $15 to $200

You are never at a loss for entertainment when there is a Victrola in your home.

It enables you to hear the world's best music whenever and as often as you wish.

Come in and we'll demonstrate the Victrola and play any music you wish to hear. We'll explain our system of easy terms, too.

Sheeser's Music House
28 N. Second St.
Clearfield, - Penna.

TAKE SALTS TO FLUSH KIDNEYS

Eat less meat if you feel Backachy or have Bladder trouble.

Meat forms uric acid which excites and overworks the kidneys in their efforts to filter it from the system. Regular eaters of meat must flush the kidneys occasionally. You must relieve them like you relieve your bowels; removing all the acids, waste and poison, else you feel a dull misery in the kidney region, sharp pains in the back or sick headache, dizziness, your stomach sours, tongue is coated and when the wheather is bad you have rheumatic twinges. The urine is cloudy, full of sediment; the channels often get irritated obliging you to get up two or three times during the night.

To neutralize these irritating acids and flush off the body's urinous waste get about four ounces of Jad Salts from any pharmacy; take a tablespoonful in a glass of water before breakfast for a few days and your kidneys will then act fine and bladder disorders disappear. This famous salts is made from the acid of grapes and lemon juice combined with lithia and has been used for generations to clean and stimulate sluggish kidneys and stop bladder irritation. Jad Salts is inexpensive; harmless and makes a delightful effervescent lithia-water drink which millions of men and women take now and then, thus avoiding serious kidney and bladder diseases.

The Very Best Flour That Money Can Buy
BIG LOAF

WRECKAGE OF RHEIMS CATHEDRAL FACADE PHOTOGRAPH FOLLOWING BOMBARDMENT.

(Copyright, 1914, I. N. S.

Although the general lines of the Cathedral at Rheims are shown to have been but little damaged by the German bombardment of three weeks ago, detail pictures show that the most of the art gems for which cathedral was noteworthy were damaged beyond repair by the German shells. This photograph shows the detail of the damage done to the beautiful figures of the saints which ornamented the cathedral facade.

"Waverly" Oils and Gasolines
Gasolines Illuminating
Waverly Oil Works

GLOBE THEATRE
SHOWING THE WORLD'S BEST Feature Pictures

6 REELS TODAY OCTOBER 7

The Great Million Dollar Mystery
3d of the Series in Two Reels

Kalem Feature
"Her Husband's Friend"
Complete in 2 reels.
A strong drama

Essany Feature
"Broncho Billy and the Rattler"
A thrilling western picture

Mary Pickford
The Queen of the Screen in
"Muggsy's First Sweetheart"
The cities are all fighting to get the Mary Pickford Pictures. The most popular actress.

6 REELS ALL FEATURES TODAY
"European War Special"
And the world's current events
Tomorrow—Thursday

A Partial History of the UNDERWOOD

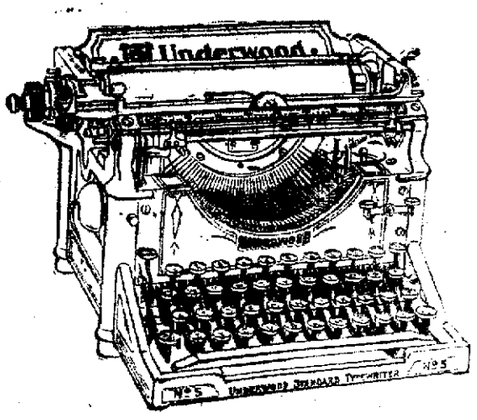

First practical visible machine

Winner of every International Record for Typewriter

Speed——Accuracy——Stability

Holder of the Elliott Cresson award for mechanical Supremacy

Surely the

UNDERWOOD

IS "THE MACHINE YOU WILL EVENTUALLY BUY"

1009-13th Street, Altoona, Pa.

NEWSPAPER ARCHIVE®
NEWSPAPER ARCHIVE®

FULL TEXT OF THE ANTI-TRUST BILL

Imprisonment For Convicted Officer of Corporation.

MAKES GUILT INDIVIDUAL.

Clayton Measure Forbids Price Fixing to Lessen Competition — Prohibits Banks With $5,000,000 Capital From Having Interlocking Directorates. Agent of Guilty Corporation May Be Fined $5,000 and Go to Jail For Year.

That from and after two years from the date of the approval of this act no person at the same time shall be a director in any two or more corporations, any one of which has capital, surplus, and undivided profits aggregating more than $1,000,000, engaged in whole or in part in commerce, other than banks, banking associations, trust companies, and common carriers subject to the act to regulate commerce, approved Feb. 4, 1887, if such corporations are or shall have been theretofore, by virtue of their business and location of operation, competitors, so that the elimination of competition by agreement between them would constitute a violation of any of the provisions of any of the anti-trust laws. The eligibility of a director under the foregoing provisions shall be determined by the aggregate amount of the capital, surplus, and undivided profits, exclusive of dividends declared but not paid to stockholders, at the end of the fiscal year of said corporation next preceding the election of directors, and when a director has been elected in accordance with the provisions of this act it shall be lawful for him to continue as such for one year thereafter.

When any person elected or chosen as a director or officer or selected as an employee of any bank or other corporation subject to the provisions of this act is eligible at the time of his election or selection to act for such bank or other corporation in such capacity, his eligibility to act in such capacity shall not be affected and he shall not become or be deemed amenable to any of the provisions hereof by reason of any change in the affairs of such bank or other corporation from whatsoever cause, whether specifically excepted by any of the provisions hereof or not, until the expiration of one year from the date of his election or employment.

Fine and Imprisonment.

Sec. 9. Every president, director, officer or manager of any firm, association or corporation engaged in commerce as a common carrier, who embezzles, steals, abstracts or willfully misapplies, or willfully permits to be misapplied, any of the moneys, funds, credits, securities, property or assets of such firm, association or corporation, arising or accruing from, or used in, such commerce, in whole or in part, or willfully or knowingly converts the same to his own use or to the use of another, shall be deemed guilty of a felony; and upon conviction shall be fined not less than $500 or confined in the penitentiary not less than one year nor more than ten years, or both, in the discretion of the court.

Prosecutions hereunder may be in the district court of the United States for the district wherein the offense may have been committed.

That nothing in this section shall be held to take away or impair the jurisdiction of the courts of the several states under the laws thereof; and a judgment of conviction or acquittal on the merits under the laws of any state shall be a bar to any prosecution hereunder for the same act or acts.

Sec. 10 That authority to enforce compliance with sections 2, 3, 7 and 8 of this act by the persons respectively subject thereto is hereby vested: in the interstate commerce commission where applicable to common carriers, in the federal reserve board where applicable to banks, banking associations and trust companies, and in the federal trade commission where applicable to all other character of commerce, to be exercised as follows:

Whenever the commission or board vested with jurisdiction thereof shall have reason to believe that any person is violating or has violated any of the provisions of sections 2, 3, 7 and 8 of this act, it shall issue and serve upon such person a complaint stating its charges in that respect, and containing a notice of a hearing upon a day and at a place therein fixed at least thirty days after the service of said complaint. The person so complained of shall have the right to appear at the place and time so fixed and show cause why an order should not be entered by the commission or board requiring such person to cease and desist from the violation of the law so charged in said complaint. Any person may make application and upon good cause shown may be allowed by the commission or board to intervene and appear in said proceeding by counsel or in person. The testimony in any such proceeding shall be reduced to writing and filed in the office of the commission or board. If upon such hearing the commission or board, as the case may be, shall be of the opinion that any of the provisions of said sections have been or are being violated, it shall make a report in writing in which it shall state its findings as to the facts, and shall issue and cause to be served on such person an order requiring such person to cease and desist from such violations, and divest itself of the stock held or rid itself of the directors chosen contrary to the provisions of sections 7 and 8 of this act, if any there be, in the manner and within the time fixed by said order. Until a transcript of the record in such hearing shall have been filed in a circuit court of appeals of the United States, as hereinafter provided, the commission or board may at any time, upon such notice and in such manner as it shall deem proper modify or set aside, in whole or in part, any report or any order made or issued by it under this section.

Can Appeal to Courts.

If such person fails or neglects to obey such order of the commission or board while the same is in effect, the commission or board may apply to the circuit court of appeals of the United States, within any circuit where the violation complained of was or is being committed or where such person resides or carries on business, for the enforcement of its order, and shall certify and file with its application a transcript of the entire record in the proceeding, including all the testimony taken and the report and order of the commission or board. Upon such filing of the application and transcript the court shall cause notice thereof to be served upon such person and thereupon shall have jurisdiction of the proceeding and of the question determined therein, and shall have power to make and enter upon the pleadings, testimony, and proceedings set forth in such transcript a decree affirming, modifying, or setting aside the order of the commission or board. The findings of the commission or board as to the facts, if supported by testimony, shall be conclusive. If either party shall apply to the court for leave to adduce additional evidence, and shall show to the satisfaction of the court that such additional evidence is material and that there were reasonable grounds for the failure to adduce such evidence in the proceeding before the commission or board, the court may order such additional evidence to be taken before the commission or board and to be adduced upon the hearing in such manner and upon such terms and conditions as to the court may seem proper. The commission or board may modify its findings as to the facts, or make new findings, by reason of the additional evidence so taken, and it shall file such modified or new findings, which, if supported by testimony, shall be conclusive, and its recommendation, if any, for the modification or setting aside of its original order, with the return of such additional evidence. The judgment and decree of the court shall be final, except that the same shall be subject to review by the supreme court upon certiorari as provided in section 240 of the judicial code.

Any party required by such order of the commission or board to cease and desist from a violation charged may obtain a review of such order in said circuit court of appeals by filing in the court a written petition praying that the order of the commission or board be set aside. A copy of such petition shall be forthwith served upon the commission or board, and thereupon the commission or board forthwith shall certify and file in the court a transcript of the record as hereinbefore provided. Upon the filing of the transcript the court shall have the same jurisdiction to affirm, set aside, or modify the order of the commission or board as in the case of an application by the commission or board for the enforcement of its order, and the findings of the commission or board as to the facts, if supported by testimony, shall in like manner be conclusive.

The jurisdiction of the circuit court of appeals of the United States to enforce, set aside, or modify orders of the commission or board shall be exclusive.

Cases Shall Be Given Precedence.

Such proceedings in the circuit court of appeals shall be given precedence over other cases pending therein, and shall be in every way expedited. No order of the commission or board or the judgment of the court to enforce the same shall in any wise relieve or absolve any person from any liability under the anti-trust acts.

Complaints, orders, and other processes of the commission or board under this section may be served by any one duly authorized by the commission or board, either (a) by delivering a copy thereof to the person to be served, or to a member of the partnership to be served, or to the president, secretary, or other executive officer or a director of the corporation to be served; or (b) by leaving a copy thereof at the principal office or place of business of such person; or (c) by registering and mailing a copy thereof addressed to such person at his principal office or place of business. The verified return by the person so serving said complaint, order, or other process setting forth the manner of said service shall be proof of the same, and the return postoffice receipt for said complaint, order, or other process registered and mailed as aforesaid shall be proof of the service of the same.

Sec. 11. That after two years from the approval of this act no common carrier engaged in commerce shall have any dealings in securities, supplies or other articles of commerce, or shall make or have any contracts for construction or maintenance of any kind, to the amount of more than $50,000, in the aggregate, in any one year, with another corporation, firm, partnership or association when the said common carrier shall have upon its board of directors or as its president, manager or as its purchasing or selling officer or agent in the particular transaction any person who is at the same time a director, manager or purchasing or selling officer of or who has any substantial interest in, such other corporation, firm, partnership or association, unless and except such purchases shall be made from, or such dealings shall be with, the bidder whose bid is the most favorable to such common carrier to be accepted by competent bidding under regulations to be prescribed by rule or otherwise by the interstate commerce commission. No bid shall be received unless the names and addresses of the officers, directors, and general managers thereof if the bidder be a corporation or of the members if it be a partnership or firm, be given with the bid.

Any person who shall directly or indirectly [illegible] to prevent any one from bidding or shall do any act to prevent free and fair competition among the bidders or those desiring to bid shall be punished as prescribed in this section in the case of an officer or director.

Must File Detailed Statement.

Every such common carrier having any such transactions or making any such purchases shall within thirty days after making the same file with the interstate commerce commission a full and detailed statement of the transaction showing the manner of the competitive bidding, who were the bidders, and the names and addresses of the directors and officers of the corporations and the members of the firm or partnership bidding, and whenever the said commission shall, after investigation or hearing, have reason to believe that the law has been violated in and about the said purchases or transactions it shall transmit all papers and documents and its own views or findings regarding the transaction to the attorney general.

If any common carrier shall violate this section it shall be fined not exceeding $50,000, and every such director, agent, manager or officer thereof who shall have knowingly voted for or directed the [illegible] violation or who shall have aided or abetted in such violation shall be deemed guilty of a misdemeanor and shall be fined not exceeding $5,000 or confined in jail not exceeding one year, or both, in the discretion of the court.

Continued Tomorrow.

WASHINGTON PARTY COUNTY COMMITTEE

James Mitchell, member of state committee for Clearfield county.

Standing Committee.

Brisbin borough—John D. Walker.
Burnside borough—Robert Burns.
Chester Hill borough—EdgarShontz
Clearfield, 1st ward—Richard Patterson.
Clearfield, 2nd ward—M.O.A. Sahm
Clearfield, 3rd ward—Lewis Shaffer.
Clearfield, 4th ward—Ross A. Lambert.
Coalport borough—F. M. Hahn.
Curwensville, 1st ward — John Hudson.
Curwensville, 2nd ward—Fred E. McKenzie.
DuBois, 1st ward—A. O. Logan.
DuBois, 2nd ward—Chas. Frey.
DuBois, 3rd ward—John A. Carlson
DuBois, 4th ward—Morris Paterson
DuBois, 5th ward—Geo. Cyphert.
Glen Hope borough—Jas Bratton.
Grampian borough,—J. S. Fleming.
Houtzdale borough—George Ganoe.
Irvona borough—S. K. Ames.
Lumber City borough—S. C. Kirk.
Mahaffey borough—E. E. Bennett.
Newburg borough—W .W. Herd.
New Washington borough—Wm. Estricker.
Osceola borough—G. W. Mattern.
Ramey borough—B. F. Allgood.
Troutville borough—H. R. Lindsey.
Wallaceton borough—R. W. France.
Westover borough—J. B. McKee.
Beccaria, Blain City precinct—J. A. Adorn.
Beccaria, Beccaria precinct—Duncan Sommerville.
Beccaria, Irvona precinct—J. H. Beachey.
Beccaria, Utahville precinct—Jas. Cowen.
Bell, Southern precinct—Fred Albert.
Bell, Summit precinct—W. B. Stephenson.
Bigler township—James H. Minds.
Bloom township—Frank Fetzer.
Boggs, Stoneville precinct—George Stover.
Boggs, Blue Ball precinct—C. C. Gearhart.
Bradford, Jackson precinct—J. G. Maines.
Bradford, Bigler precinct—T. H. Stevens.
Bradford, Woodland precinct—J. M. Baker.
Brady, Helvetia precinct—Norman McGee.
Brady, Luthersburg precinct—J. H. Edinger.
Brady, Troutville precinct—A.Black
Burnside township, Patchinville—F. E. Crossman.
Chest township—J. C. Cross.
Covington township—Celest Veriot.
Burnside township, East Ridge—W. J. Westover.
Burnside township, NewWashington—Russell Rorobaugh.
Cooper, Kylertown precinct—H. G. Jones.
Cooper, Peale precinct—
Cooper, Cooper precinct—Andrew Brown.
Cooper, Winburne precinct—Chas. Johnson.
Decatur, Centre precinct—Robert Patterson.
Dectur, Graham precinct—John Fenton.
Decatur, Gearhartville precinct—Obadiah Long.
Decatur, Kephart precinct—William Krouse.
Ferguson township—E. E. Owens.
Girard township—William Kirkwood.
Goshen township—Warren Lingle.
Graham ,Centre Hill precinct—Thos Beveridge.
Graham, Graham precinct—J. G. Maines.
Greenwood township—David Patterson.
Gulich, Ginter precinct—Ed. Petterson.
Gulich, Janesville precinct—John Harrington.
Huston, Huston precinct—Brady Overtorf.
Huston, Tyler precinct—Joe Morehouse.
Jordan township—Chas. Sawyer.
Karthaus, Cataract precinct—
Karthaus, Karthaus precinct—J. W. Reese.
Knox, Boardman precinct—Thos. French.
Knox, Carnwath precinct—John M. Fleck.
Knox, New Millport precinct—David Yocum.
Lawrence, Clearfield precinct—Thos Hemphill.
Lawrence, Glen Richey precinct—Jas. Norman.
Lawrence, Hillsdale precinct—C. G. Harris.
Morris, Ashcroft precinct—W. E. Johnson.
Morris, Allport precinct—William Denshar.
Morris, Morrisdale precinct—John Ball.
Morris, Munsons precinct—B. W. Williams.
Penn township—James D. Wall.
Pike, Curwensville precinct—Chas. Bailey.
Pike, Olanta precinct—C. P. Rowles
Sandy, Falls Creek precinct—J. C. Weaver.
Sandy, Sabula precinct—AlexBundy
Sandy, Clear Run precinct—
Sandy, Sandy precinct—F. M. Timlin.
Sandy, Oklahoma precinct — D. P. Christian.
Union township—Samuel Beers.
Woodward, Sanborn precinct—D. J. Kline.
Woodward, Sterling precinct—Samuel Rainsley.
Woodward, N. Houtzdale precinct—William Bloom.
Woodward, W. Houtzdale precinct—Joseph R. Partridge.

FLAGSTAFF TO BE GIVEN TO STATE COLLEGE

Following the action taken at the conventions in Altoona and York Past President R. L. Schuyler of Lock Haven and State Vice President C. L. Nonemaker, of Altoona have completed arrangements for the presentation of national and state flagstafs to State college by the Patriotic Order Sons of America.

Bernard McCurdy, of Philadelphia, will erect the flagstaffs and they will be presented to the college on "Pennsylvania day," Nov. 13, Governor Tener and many distinguished persons to attend. A meeting of the

Advertise in The Progress.

RAILROAD NEWS

Items of Interest, Gathered Here and There, For The Boys Who Man The Trains

MORRISDANE RESIDENT INVENTS NEW SWITCH

William R. Ross, foreman of tracks and haulage ways of the Morrisdale shaft, was granted a patent recently on railroad switch, which is his own invention. Experts who have seen it working claim that it is safer and more simple in construction than the switch now in use and it will only be a short time until all railroads will have the new switch installed.

Mr Ross' switch has no frog and features a pivotal rail section arranged at the juncture of the convergent rails of the main track and branch track, with means for operating the switch rail section whereby the same when in one position, will form a part of the main track and when in another position will form a part of the branch track, the points of the switch proper being operative in conjunction with the switch rail section.

Mr. Ross has received so many inquiries relative to the switch since patented that in order to demonstrate its worth, he installed one in the Morrisdale shaft on the main haulage way, where 1200 cars run over it daily. It is a perfect success, and works without a hitch.

Mr. Ross has been a resident of Morrisdale for about 20 years, worked in the mines for 35 years and at the present time has charge of all the track system at the Morrisdale shaft.

What Will the Harvest Be?

According to the statement of an official of a leading transcontinental system, if the western roads succeed in getting the advances in freight and passenger rates for which they are asking their revenues on the basis of last year's traffic, will be augmented between $20,000,000 and $25000,000 in the aggregate, about equally divided between the two branches of the service. Freight earnings of western roads now constitute about two-thirds of their total gross earnings.

Free to Red Cross.

Agents for the Adams Express company have been instructed by a general letter from the company not to make charges on money orders for Red Cross funds. Following is part of the letter received in the local territory:

"In the future, in view of the charitable cause of the American Red Cross Society, you will waive the charges on our money orders when they are sold for remittance to the American Red Cross Society, and the money orders are made payable to the Red Cross Society.

The idea of the instructions is to assist in the work of transferring the funds raised by the various branches of the society to help in the war in Europe.

WATER CONSUMERS ASKED NOT TO WASTE WATER

On account of the continued dry weather and a decreasing water supply the Water company has reduced the flow of water at the Public fountain in the town and requests that the Public refrain from the use of hose and in sprinkling streets and lawns, where not actually necessary.

It is hoped that if proper care in the use of water is taken, and wasting it be discontinued, it will not be necessary to further restrict its use.

Subscribe for The Progress.

NEW OPERA HOUSE

¶ FEATURING THE BIG UNIVERSAL PROGRAM
5 REELS---TO-NIGHT, OCT. 7th

"The Trey O'Hearts"

And Three Other Good Reels Tonight

This Way to the Opera House

WORLD'S SERIES
BASEBALL GAMES

FRIDAY, OCTOBER 9

Will be the opening day of the World's Series Baseball Games

BETWEEN

ATHLETICS and BOSTON

You will want the complete scores and story of each day's game THAT EVENING.

YOU CAN GET THE FULL STORY IN THE

CLEARFIELD PROGRESS

A direct wire service has been arranged for and THE PROGRESS will give the final results in an extra edition immediately after each game

NEWSPAPERARCHIVE®
NEWSPAPERARCHIVE®

THE CLEARFIELD PROGRESS

Published every day except Sunday by the Progressive Publishing Company, Opera House Building, Clearfield, Pennsylvania.

Official Organ of the Washington Party of Clearfield County.

JOHN E. MILLER, Editor — R. E. JOHNSON, General Manager

OFFICERS

ROBERT H. SOMMERVILLE, President — JAMES H. MINDS, Vice-President
HARRY A. REED, Secretary — E. W. HESS, Treasurer

DIRECTORS

JAMES H. MINDS, A. S. MOULTHROP, JAMES MITCHELL, ROBERT H. SOMMERVILLE, JOHN W. BARRATT, E. W. HESS, HARRY A. REED

R. & C. Phone Number 176 — Bell Phone Number 47

TERMS OF SUBSCRIPTION

One Year ..... $3.00 — Six Months $1.50
Three Months ..... .75 — One Month ..... .25

Entered at the Post Office at Clearfield, Pennsylvania, as second class mail matter.

Washington State Ticket

United States Senator
Gifford Pinchot, Pike county.
Lieutenant Governor.
Percy F. Smith, Allegheny county.
Secretary of Internal Affairs.
Fred E. Lewis, Lehigh county.
Congress-at-Large.
Lex N. Mitchell, Jefferson County.
Arthur J. Rupley, Cumberland County.
Anderson H. Walters, Cambria County
Harry Watson, Mercer county.

Washington District Ticket

Congress—21 District.
Guy B. Mapes, McKean county.
Senator—34 District.
Alonzo S. Moulthrop, Clearfield

Washington County Ticket

For Legislature.
Earl G. Boose, Brady township.
Edward Lippart, Lawrence township.
Albertus G. Woodward, Curwensville.

IMPORTANT DATES.

Home talent show by Clearfield fire company No. 1, opera house, Oct. 12 and 13.

Clearfield County Anti-Saloon league convention, Clearfield, Oct. 13.

Thanksgiving day, Thursday, November 26.

General election, November 3.

Christmas, Friday, December 25.

October 7, 1914

Good evening! Don't worry? the world will keep on revolving long after you have crossed over the divide.

While the modern dance is on the devil goes to sleep.

We never miss the aqua pura until the drought comes.

Brittania may rule the wave, but her navy now seems to be taking a vacation.

Even the moving picture people look with scorn upon the miniture war in Mexico.

The South can have anything it wants from the present national administration.

Curwensville has the laugh on the rest of the county. Everything is dry these days.

When fakirs fall out honest men keep quiet lest the public discover what easy marks they were.

In Clearfield had a curbstone market it would help solve the problem of how to reduce the high cost of living.

European rulers who go to the front to see how the battle rages find that the Pale Horseman has preceded them.

English poets might be mobilized and sent to the front, where their shots might be more beneficial than their sonnets are.

After all, there isn't much difference between Russian and American town names. For the Russian Przsmyl we have Passamaquaddy.

While the good people are praying for peace they might send up a supplication that all the big gun factories in the world be demolished by earthquakes.

Next week the musical comedy for the benefit of the fire department will be given at the opera house, and the citizens are expected to patronize the entertainment liberally.

There should be an insistent demand for the revival of the old fashioned spelling bee. Ignorance of correct spelling is almost a fad in most communities.

While denouncing Penrose on the stump A. Mitchell Palmer is doing all he can to elect Penrose by refusing to withdraw as a candidate for United States senator.

Italians want to get into the war, probably to aid in preventing the spread of German civilization such as was on exhibition in the shelling of cathedrals in Belgium and France.

President Wilson is going to tell the country all about the achievements of the Democratic members of congress. The newspaper reports of the proceedings of congress have done that already, and the people are of the opinion that the president must be taking something stronger than grape juice these days if he believes that the Democrats have done anything of which they ought to be proud.

Dr. Brumbaugh actually believes that he could stand on his own personal platfoarm if he were elected governor. This innocent supposition of the school teacher must be a source of amusement to Penrose.

In the meantime, the censorship of the news from China is the admiration of the world. If the Japanese have done anything to the Germans at Tsing Tao it hasn't made enough noise to be heard across the sea.

The temperance people have endorsed the candidacy of Hon. A. S. Moulthrop, Washington nominee for state senator, a fact which ought to be good for a large number of votes in the two counties of the district. Mr. Moulthrop's position on the liquor question is unequivocal.

PINCHOT WILL NOT RETIRE

Occasionally some silly person starts the rumor that Gifford Pinchot will withdraw from the senatorial race in favor of one or the other candidates. It should be unnecessary to senate that Mr. Pinchot has no intention of retiring from the contest and that he will remain on the Washington ticket until the returns shall come in announcing his election to the United States senate. Mr. Pinchot cannot be frightened out of the race, and as he believes a majority of intelligent voters of the state will support him he intends to give them the chance.

Who would Mr. Pinchot retire in favor of? Not Penrose, the agent of Standard oil, special privilege and the liquor interests. Mr. Pinchot is an honest and honorable man, and he could not reconcile his conscience to any plan whereby the chances of Penrose's election would be enhanced. Not in the favor of A. Mitchell Palmer, the candidate of that faction of the Democratic party which is as surely bossed as is the Republican party. Palmer is repudiated by a large number of the Democratic voters of the state because he places his own selfish interests above the welfare of the people.

Mr. Pinchot became the candidate of the Washingfton party because he is regarded as an able, conscientious man, a man who believes that the people should rule. He has made a canvass of the counties of the state and everywhere he has gone he has met with a warm reception. He is not ashamed to face the people and does not conduct his campaign in the privacy of hotel rooms, but gets out in the open and meets the voters of all classes. His campaign is not in the hands of sub-bosses who know how to gather about them the heelers who claim to control the votes in districts and wards, but he personally greets the voters and tells them plainly why he is a candidate and why he thinks they ought to support him.

ENGLAND AND HER FRIENDS.

While Americans may express their views of the European war and place the blame for its starting there are not many of them who feel disposed to take sides with England. Americans who love their country can not forget the perfidy of England in the early days of the colonies, in 1812 and during the Civil war. Nor can those who saw how readily the present Democratic administration granted the demand of Great Britain in the Panama canal toll matter fail to realize that the British government is ready at all times to enlarge her commercial interests on this hemisphere.

It is because England seizes every opportunity to extend her trade that it behoves the American producer to take advantage of the opportunities which are presented in the South American republics for the exploitation of American-made goods. England, by blockading German ports and thus gaining the mastery of the seas, is in a position to grab from the United States the rich trade of the South American countries. While aiding in the war on Germany, England is looking out for herself in a commercial way, and the American manufacturer should not lose away his time while the southern nations are clamoring for such goods as can be furnished them as readily by the American manufacturer as by the manufacturers of England.

A DRAWN BATTLE.

London strategists declare that the battle of the Aisne is a draw, thus acknowledgink that the Germans are so strongly intrenched that the allies can not dislodge them. Those who have been reading the dispatches from the battlefront are not surprised over this information. The Germans have an unlimited number of men. They have lost heavily during the four weeks fighting in France, but they are determined to inflict all possible punishment upon the allies.

The French and English people are probably satisfied for the time being that the Aisne battle is a draw. Considering the preparedness of Germany and the hosts of troops she is able to send into the field the allies have done remarkably well in checking the kaiser's advance upon Paris and have done what was supposed to be impossible when they drove the Germans back toward the Rhine. The kaiser is likely to be more disappointed over the failure of his armies to annihilate the allies than are the allies in being unable to push the Germans out of France.

There are blunders in war as well as in other businesses. If the allies scatter their troops over too much territory while the Germans concentrate the inevitable result will be the defeat of the allies. If, however, the allies can hold their present positions and gradually wear out the Germans the advantage will be with the former although this method of warfare will be costly to both sides. With winter coming on the situation of the troops of both sides threatens to become desperate, and disease will add its horrors to the slaughter.

A ROYAL HEART

Ragged, uncomely, and old and gray,
A woman walked in a northern town,
And through the crowd as she wound her way
One saw her loiter and then stoop down,
Putting something away in her old torn gown.
"You are hiding a jewel!" the watcher said.
(Ah! that was her heart—had the truth been read!)
"What have you stolen?" he asked again.
Then the dim eyes filled with a sudden pain,
And under the flickering light of the gas
She showed him her gleaning. "It's broken glass."
She said; "I hae lifted it frae the street
To be oot o' the road o' the bairnies' feet!"
Under the fluttering rags astir
That was a royal heart that beat!
Would that the world had more like her
Smoothing the road for its bairnes' feet!

—Will E. Ogilvie in New York Mail.

TWENTY YEARS HENCE

From the files of Progress, 1934.

In excavating for gas pipes on the west side of Third street near Market yesterday the workmen unearthed a wheelbarrow which had been covered with debris some twenty years ago.

Two hundred tons of alfalfa were grown on the old Stone House farm this summer.

The Curry Run hunting and fishing club has ordered twenty rhinocerous hides which will be used to weatherboard the hunting lodge this fall.

The new schedule of prices at barber shops went into effect on Monday. Hereafter it will cost 75 cents to have hair cut on Saturday nights.

William Musser, captain of the Inter county baseball league, has already signed a number of players for next season.

The Tenth exhibition of "Made in Clearfield" products will be held in Exposition hall, on Turnpike avenue beginning next Tuesday and continuing ten days.

SIX SMALL SMILES

No Sale.

"Madam, do you try to economize?"
"I do."
"This book will give you many valuable points. Only 50 cents."
"I don't need any points. I'll just economize and save that 50 cents."—Louisville Courier-Journal.

The Most Popular Sport

"I like athletics for girls. You ought to see how my daughter can run up a rope."
"And you ought to see how mine can run up a bill."—Baltimore American.

Bait.

"You'd think," said he sagely, "that fish would know better than to bite at those artificial baits."
"Oh, I don't know," she replied. "It isn't so long ago that you bought a lot of very pretty automobile stock."—Detroit Free Press.

Having a Dandy Time

A boy who was spending his vacation in the country wrote home the following expressive letter:
"We are having a dandy time. We dug a woodchuck out of his hole yesterday, it was a skunk. We slept in the barn last night."—Harper's Magazine.

Cured.

He—When I was a boy I was once thrashed for telling the truth.
She—That cured you, I suppose?—London Opinion.

Mean Brute.

"A woman has to give up a great deal after she gets married," sighed Mrs. Gabb.
"A man does nothing else but give up after he gets married," replied Mr. Gabb.—Cincinnati Enquirer.

Dean Draper Lewis Exposes Steal of 1912

Synopsis of speech of Dr. William Draper Lewis at a large mass meeting held in Altoona Monday evening at which Dr. Lewis and Mr. McCormick spoke from the same platform.

"It is no fault of the people of Pennsylvania that the machinery of one of the three national parties,—the Republican party—is still in the hands of such political buccaneers as McNichol, Crow and the Vares. Two years ago, the then Republican voters of our state threw off the domination of Penrose and his lieutenants and placed the machinery of the Republican party in this state in the hands of its progressive element.

"We, who are now members of the Washington party voluntarily relinquished our control of the state Republican party and formed the Washington party, because in the last national convention of the Republican party, the plot of Penrose and his associates in the Republican national committee to steal the nomination for president and secure absolute control of the national Republican organization, was completely successful.

"The plot which finally destroyed the old Republican party of Lincoln and made the so-called Republican party of today the party of Penrose Barnes, Root and reaction, was deliberately planned. It was my good fortune to see something of what went on, not only in the open, but behind the scenes, in the last Republican national convention. One incident is typical. A Pennsylvanian who cared very much more for the preservation of the party than for the success of any candidate, believed that if he could convince those advocating the nomination of Mr. Taft that it was impossible to elect him, the effort to secure Mr. Taft's nomination by fair means or foul would be relinquished.

And so this earnest and innocent man went to perhaps the ablest of the Penrose lieutenants in this state. His reception left nothing to be desired in clearness or candor: "We know," he was told, "that Taft cannot be elected. But if Roosevelt is elected, what will become of us? No, we propose to nominate Mr. Taft. Let the people elect a Democratic president and a Democratic congress. Let congress pass a free-trade tariff and otherwise disturb business. In four years the people will be crying for the Republican party and protection, and we will be in control of the Republican party."

"Yes, the theft of a presidential nomination had, as its single object, the preserving of the political power of the type of politicians of which Penrose is locally and nationally the most conspicious example.

"This state is now being flooded with cards bearing a likeness of Boies Penrose and underneath the words, Patriotism, Protection, Prosperity This is Penroseism. Personally I am a protectionist. But there has never been a greater piece of political efforntery than the attempt of Senator Penrose to secure his reelction to the United States senate on the ground that he is the champion of protection. To him, more than to any other man, was due the election of Wilson and the enactment of a Democratic tariff. He thought that through Democratic rule the material prosperity of our state would be injured and that the people, in their revolt against Democratic national policies, would turn again, even to him and his kind.

AMUSEMENTS

"Seven Hours in New York."

Much care has been bestowed upon the scenic and electrical equipment of the popular musical play, "Seven Hours in New York." The first act, showing the interior and partial exterior of Merrill Lee's home, is rich in the lavish display one would expect to see in a wealthy man's home. The second act represents a summer garden belonging to an estate, with a lovely view of a summer resort in the distance. Both scenes are triumphs of the scene painter's art, and both acts are enhanced by the effects produced by electricity. "Seven Hours in New York" will be seen at the New opera house next

THE BASEBALL GIRLS
In the
Musical Comedy
"SEVEN HOURS IN NEW YORK"
New Opera House
Friday Oct. 9.

Charter Notice.

Notice is hereby given that an application will be made to the Governor of Pennsylvania on the third day of November, next, by Lawrence J. DeFerie, James P. O'Laughlin and Hazard A. Murray under the Act of Assembly entitled "An Act to provide for the incorporation and regulation of certain corporations," approved April 29, 1874, and the supplements thereto, for the charter of an intended corporation to be called Scott Coal Mining Company, character and object of which is the mining, producing, transporting, purchasing and selling coal, and the purchase, sale and lease of land, minerals and mineral rights necessary in the conducting of the said business, and for these purposes to have possess and enjoy all the rights and privileges of said Act of Assembly and the supplements thereto.

MURRAY & O'LAUGHLIN,
Solicitors.

Oliver Typewriter Ribbons.

Oliver Typewriter Ribbons — the best of the market—may be had at the Clearfield Progress office. Any color of ribbon, price 60c. If by mail, remit 65c and ribbons will be forwarded promptly. tf.

BIG LOAF FLOUR

Is For Sale by the Following Merchants in Clearfield and Vicinity.

G. N. Ellenberger, ... Clearfield
Ross & Woods ..... Clearfield
J. S. Beahan ..... Clearfield
R. C. Shaw Grocery Co, Clearfield
Richard Cook ..... Clearfield
McCloskey Bros, ... Clearfield
C. E. Shirey, ... Clearfield
Wm. M. Boyce & Son, ... Clearfield
F. S. Gilliland, ... Clearfield
S. B. McLaughlin, ... Clearfield
Fred Norris, ... Clearfield
Sam Barone, ... Clearfield
A. P. Schnarrs ..... Hyde
Bickford Store Co., ... Curwensville
T. C. Hile, ... Curwensville
Harry Teats, ... Curwensville
W. B. Fox & Son, ... Curwensville
G. M. Clute, ... Curwensville
C. F. Hays, ... Curwensville
T. D. Small & Son, ... Curwensville
W. A. Hipps, ... Curwensville
Rafferty Bros., ... Grampian
Grampian Supply Co., ... Grampian
W. E. Derrick, ... Grampian
A. McGrath, ... Grampian
H. P. Wriglesworth, ... Grampian
F. M. Hartzfeld, ... Grampian
J. T. Pickles, ... Woodland
W. D. Walker & Bro., ... Bigler
Ed. Shaw, ... Shawville
E. F. Murray, ... Shawville
Hauke Kunes, ... Karthaus
E. D. Billott, ... Frenchville
Q. E. Beauseigneur, Lecontes Mills
Graham Bros., ... Lecontes Mills
Chas. S. Voinchet, ... Coudley
C. P. Rowles ..... Olanta
D. B. Hile ..... Lumber City
C. A. Stevens ..... Ansonville
F. B. Johnston ..... Curry Run
S. E. Stahl ..... Mahaffey
Wm. J. Seebrook, ... Westover
Z. T. Phillips ..... Irvona
Rutterbaugh & Son ... Cherry Tree

GEO. H. LUM,
DUBOIS, PA.
Manufacturer's Agents for Pennsylvania.

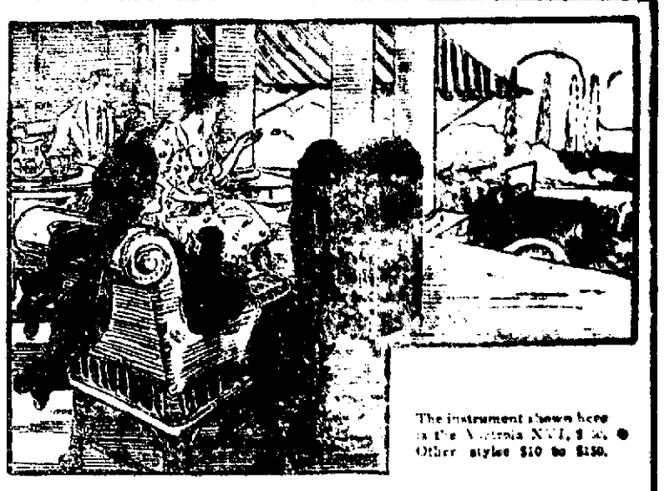

The instrument shown here is the Victrola XVI, $200. Other styles $10 to $150.

The music of the Victrola is always enjoyable

After you have been motoring and enjoying the beauties of nature, you can come home and enjoy the beauties of song on the Victrola.

And when a stormy day comes along and you have to stay indoors, you will be doubly glad to have a Victrola.

Stop in and we will play any music you wish to hear. We'll show you the various styles of the Victor and Victrola—$10 to $200—and explain our system of easy terms.

W. F. FREDERICK PIANO CO.

E. E. SMITH, MANAGER
CLEARFIELD, PA.

DANCING DANCING

Thursday Evening, Oct. 8th

AT NEW OPERA HOUSE HALL

Don't Fail to See the Great Demonstration of Modern Dances

Dancing from 9 to 12. Music by Wallace and Hoover

New Central Restaurant

NOOLAS BROS., Proprietors

Daily Special: Meals 25c

Dinner 10:30 to 2:30 Supper 5 to 8 Short Meals 20c

Special Breakfast every morning: Hot cakes, bread and butter, coffee, potatoes, beans and steak, 20c.

FOR QUICK SERVICE FOR CLEAN COOKING
FOR THE FINEST DISHES
GO TO
New Central Restaurant,
18 Second Street. - - Clearfield, Pa.
Meal Tickets, 25 Meals For $5

$10,000 PRIZE COUPON

Clip 12 of these coupons from the Daily Progress, and present them at the office with $1.00, and you will receive the Movie Pictorial for one year, plus a reprint of all Burns articles.

This Offer Applies to Regular Subscribers Only

THE CLEARFIELD PROGRESS,
Clearfield, Penna.

Enclosed find $1.00 and 12 coupons. Please send me the Movie Pictorial for one whole year plus reprints of the Burns articles. I am a regular subscriber of the Progress.

Name

Address

Wednesday, October 7.

READY! AIM! FIRE!

Millions of men on the European battlefield are today mechanically obeying this command. May we call you to "Attention" to throughtfully consider the same words in the form of a reminder rather than a command.

We are now READY with our fall line of Heating Stoves in both single and double heaters and in the selection of same it has been our AIM to select the one essential thing in a heating stove and that is its Heat Radiating Qualities rather than useless supposed advantages that add expense for mere show. A stove to stand FIRE and radiate heat must have the firebox and combustion space constructed in correct proportion, of good material by general good workmanship. In seeking this we have not lost sight of the fact that beautiful and symmetrical lines may be combined with these qualifications and have selected accordingly. It will give us pleasure to give you the pass word and show you through "our line." We have no fortifications at the door, no Aircraft, no Submarines. YOU ARE WELCOME.

TELEPHONE ORDERS RECEIVE PROMPT ATTENTION

Clearfield Hardware Co., 125 Market St.

Cooling Wash Stops That Itch

Yes—not in half an hour—not in ten minutes—but in 5 seconds. Just a few drops of that mild, soothing [illegible] and the itch is gone. Your burning skin is instantly relieved and you have absolute protection from all summer skin troubles. We can give you a good size trial bottle of the genuine D. D. D. [illegible] cents. [illegible] famous remedy [illegible] D. D. D. will give you instant relief.

NewspaperARCHIVE®

The Trey O' Hearts

A Novelized Version of the Motion Picture Drama of the Same Name Produced by the Universal Film Co.

By LOUIS JOSEPH VANCE

Author of "The Fortune Hunter," "The Brass Bowl," "The Black Bag," etc.

Illustrated with Photographs from the Picture Production

Copyright, 1914, by Louis Joseph Vance

CHAPTER XXVII.

The Ring.

Theirs was the last vehicle to swing between the gates before these last were closed

And this was quite as well, for Alan, rising for one last backward glance through the rear window, started in voluntarily and choked upon an exclamation when he descried a powerful touring car tearing madly toward the ferry-house, its one passenger half rising from the front seat, beside the driver, and exhibiting a countenance purple with congested chagrin as he saw his car barred out of the carriage entrance

Quickly sensitive to his emotion, the girl caught nervously at Alan s hand.

"What is it, dear?"

"Marrophat," he snapped

She uttered a hushed cry of dismay

"Don't be alarmed, however," he hastened to comfort her "He's lost the race the gates are shut—even the passenger gates—and there must be a company spotter somewhere near by, for the gateman is virtuously refusing to be bribed by a roll of money as thick as my wrist!"

At that instant the taxicab rolled aboard the ferry-boat, the deck gates were closed; a hoarse whistle rent the roaring silence of the city, winches rattled and chains clanked, and the boat wore ponderously out of its slip.

"So much for Mr. Marrophat!" Alan crowed, sitting down. "Foiled again! He can't stop us now!"

"Perhaps . . ."

"Why that perhaps? Why that tone?" he demanded sharply, struck by the foreboding her accents confessed.

"This isn't the only ferry There s the Pennsylvania and the Lackawanna—and by hard driving he might even manage to catch the boat that connects with this from the Christopher street ferry of the Erie!"

"Impossible! I don't believe it' I won't!"

"Let's not," she agreed "But, Alan . . ."

"Yes?"

"Promise me—if he should manage to catch up with us—you won't let him talk to you I mean, don't let him—"

"No fear of that!" he asserted hotly. "If he tries to exchange one word with me—I only wish he would!"

She seemed satisfied with that, but the incident had served appreciably to chill their spirits They accomplished the remainder of that voyage in a silence that was no less depressed because they sat hand in hand throughout.

Nor was their taxicab three minutes out of the ferry house on the Jersey shore—though the chauffeur, stimulater by Alan s extravagant promises, was doing his best to fracture the speed laws and escape arrest—when the girl's fears were amply justified, a shout from behind drew Alan s head out of the window on one side and the girl's on the other and proved to both that Marrophat had indeed found some way to make the crossing without great delay.

His touring car was within fifty yards when they first were aware of it; and Marrophat, standing on the running-board, was shouting frantically and flourishing an imperative hand; while the distance between them was momentarily growing less noticeable

As Marrophat s car drew abreast Alan nodded and said quietly Don't be alarmed, I can attend to this gentleman single handed"

And this he proceeded to demonstrate with admirable ease even though called upon to do so far sooner than he had thought to be—thanks to Marrophat's hair brained precipitancy. For, failing to influence the taxi driver by shouted demands or threats, or to gain the least attention from Alan, Trine s first lieutenant abruptly and surprisingly took his life in his hands and in one wild bound bridged the distance between the two flying cars and landed on the taxi's running-board

Stop!" he screamed madly 'Stop, I say! You don't know what you're doing! Let me tell you—"

He got that far but no farther In the same breath Alan had flung wide the door and was at the fellow's throat There was a struggle of negligible duration, Marrophat was in no way his antagonist's match, within three seconds he threw out both hands, clutched hopelessly at the framework of the cab, and fell heavily to the street.

The taxi sped on without pause, its driver deaf to the hails of innocent if indignant bystanders Alan pulled himself together and looked back just in time to catch a glimpse of a number of loafers lifting Marrophat to his feet and helping him to the sidewalk of an unsavory looking tenement, before the cab took a corner on two wheels

"Not seriously injured I fancy he told the girl in response to her eager look. "Worse luck' he added gloomily

But it seemed that he was to have greater cause than this to complain of his luck, before that ride was ended Three blocks in the cab a tire blew out with a report like a cannon cracker, and the taxi lurched perceptibly hesitated, slowed down, and limped dejectedly to the curb

Alan and the chauffeur piled out in the same instant, the one standing guard—with an eye out as well for another cab—while the other assessed damages

'Nothing for it but a new tire sir' this last reported sympathetically and at

must have been a broken bottle or something like that—it sure did rip the usefulness clean out of that shoe'

'Go to it," Alan advised him tersely, 'and if you make a quick job of it, I'll stand the cost of the new tire '

"But if another cab comes along while you're at it you'll lose us as quick as a wink Here s my card, in case we have to desert you in a hurry, you understand this is a matter of life and death, and I'll have no time to settle up with you But you can call at Mr Digby s office and he'll fix things up to your satisfaction '

The man took the card and after a glance at the name touched his hat with more noticeable respect

"All right, Mr Law," he agreed, "anything you say' And forthwith got to work

The rapidity with which he completed the change of tires proved him an excellent chauffeur, an adept at his craft but the delay was one disastrous for all that It worked together with what Alan pardonably described as the devil s own luck to bring the touring car in sight at the precise moment when the chauffeur was cranking up and Alan on the point of re entering the cab And though they were off again before Alan could close the door, the attempt was hopeless from the start

And yet—whether or not because Alan s distaste for interference had been too convincingly demonstrated—the touring car for the time being contented itself with trailing about fifty feet in the rear, while the taxi fled the tenement purlieus of the Hoboken waterfront and found its way into the broader streets of an unpretentious suburban quarter

Not until they were well into the suburbs with few dwellings near and no pedestrians to interfere, did Marrophat s purpose become apparent Then, however—and it happened while Alan was looking back—the touring car drew in swiftly and easily and Marrophat, rising in his seat, leveled a revolver over the windshield and fired

The crack of his weapon was practically coincident with a metallic thud beneath the rear seat of the taxicab

Not for some moments did Alan appreciate the viciousness of the scheme Surmising that the gasoline tank had been punctured by the bullet, he was

"That Woman Is Judith Trine, You Idiot—Not Rose!"

inclined to believe that Marrophat hoped to stop the taxicab by depriving it in course of time of its fuel

And with this in mind he was presently surprised, as the cab took a corner, to see Marrophat s car stop at that corner and Marrophat himself get down The brow of a hill intervened, shutting off sight of the blackguard as he knelt and lit a match It was the girl who gave the alarm suddenly withdrawing her head from the window to scream at Alan

"He s fired the gasoline' It s flaming along the street following the line of the leak—and catching up with us'

Without pausing to put his hand to the latch, Alan kicked the door open

Jump'' he cried For your life—jump' As soon as that flame catches up with the tank—

Simultaneously the chauffeur, over hearing shut off the power

The three gained the sidewalk barely in time the tiny trail of flames, almost imperceptible in the sunlight, was not a yard from the jet that spurted through the bullet hole in the tank In the flutter of an eyelash the explosion followed Had the cab been loaded with nitroglycerin its destruction could have been no more absolute

There was a roar . and then a heap of smoking ruins

Without waiting to admire the spectacle, Alan caught the arm of the girl and hurried her up the street at the same time calling to the chauffeur to follow And chance brought them to the next corner as another cab fareless hove into view Promising its driver anything he might ask in or out of reason Alan gave him the address and helped the girl in

If Marrophat pursued Alan could see no sign of him The second car made better time than the first Unhindered and as far as could be determined, without being followed, it covered the brief remaining distance in a gratefully short lapse of time

The suburb dropped behind a maze of streets where dwellings stood shoulder to shoulder and dooryards were scant The car swept up to a corner house of modest and homely aspect Two minutes more, and Alan was exchanging salutations with and making his bride-to-be known to Digby s good friend, the Reverend Mr Wright

Embarrassment worked confusion with the young man s perceptive faculties As this moment approached when two should be made one who had gone through fire and flood, literally as well as figuratively for each other s sake, incredulity drew a veil before his vision He viewed the world as in a glass, darkly

He was aware of a decently furnished minister's study, of two witnesses in the guise of unassuming womenfolk of the minister s household, of the Rev Mr Wright himself as a benevolent voice rolling sonorously forth from a black clad presence, of the woman of his heart standing opposite him, of questions asked and responses made, of a ring that was magically conjured from some store apparently maintained against precisely similar emergencies, of a hand that took the hand that was to be his wife s and placed it in his, of his clumsy and witless bungling with the task of fitting that ring to the finger of his sweetheart s hand

And then he was aware of a door that banged violently in the hallway of the sound of a man s voice making some indistinguishable demand that Rose s hand was suddenly whipped away before he could fit on the ring that the study door was flung open and that this animal of a Marrophat had precipitated himself into the room

He opened his mouth to protest—and Marrophat silenced him with a cry

'You fool' Drop that ring' Stop this farce' Don t you know whom you re marrying' That woman is Judith Trine, you idiot—not Rose!"

Blankly Alan turned to the girl

Her flaming face her sullen eyes, her very pose from which the manner of Rose had dropped like a cast garment confessed the truth of Marrophat's assertion And as if this were not enough Judith confessed it doubly with a sudden outbreak of such rage as never could have been brewed in Rose's gentle nature

'You devil'' she cried—and threw herself in front of Marrophat with a spring as lithe as that of a leopardess. 'Take warning now from me keep out of my way forever after this—or take the consequences' God knows," she panted 'why I don t kill you as you stand''

He was in her way between her and the open door. She gave him no chance to move aside, but seized him so fiercely by the wrists that he instinctively lifted to protect himself, and she fairly threw him half a dozen feet from her He brought up with a crash against the wall even as the door slammed behind the girl

When Alan, the first to recover, gained the sidewalk, she was already in the taxicab Whatever reward she had promised the man he whipped his machine away as if from the fear of sudden death

And darting from the house hard on the minister s heels Marrophat leaped into his own car and, as if he had not heard her threat or received substantial proof of her earnestness, tore off in pursuit

(To be Continued)

NOSE AND HEAD STOPPED UP FROM COLD OR CATARRH, OPEN AT ONCE

My Cleansing, Healing Balm Instantly Clears Nose, Head and Throat—Stops Nasty Catarrhal Discharges, Dull Headache Goes.

Try 'Ely s Cream Balm '

Get a small bottle anyway just to try it—Apply a little in the nostrils and instantly your clogged nose and stopped air passages of the head will open you will breathe freely, dullness and headache disappear By morning the catarrh cold in head or catarrhal sore throat will be gone

End such misery now Get the small bottle of Ely s Cream Balm at any drug store This sweet fragrant balm dissolves by the heat of the nostrils: penetrates and heals the inflamed, swollen membrane, which lines the nose, head and throat, clears the air passages; stops nasty discharges and a feeling of cleansing, soothing relief comes immediately.

Don't lay awake tonight struggling for breath with head stuffed; nostril closed, hawking and blowing. Catarrh or a cold, with its running nose, foul mucous dropping into the throat and raw dryness is distressing but truly needless

Put your faith—just once—in 'Ely's Cream Balm' and your cold or catarrh will surely disappear

W. C. T. U. OPPOSED TO DANCES AND CIGARETTES

Oil City, Oct 7—Resolutions adopted at the Pennsylvania W C T U convention Monday covered the following subjects Rejoicing in the increased interest and activity manifested by churches and leading business and professional men in the prohibition movement, expressing a determination to labor unceasingly until the ballot is procured for women, pledging work against the proposed campaign to obtain Sunday baseball in the state of Pennsylvania protesting against the tendency of modern fiction to idealize the dance the use of liquor, cigarettes and profanity, extending the thanks of the organization to Secretary of the Navy Daniels for his influence and efforts in abolishing the use of intoxicating liquor in the American navy

The resolution on peace, as prepared by Mrs Mary Perry, of Greene county, follows

"Whereas, The nations with strongest armaments are now engaged in a deadly war Therefore be it

'Resolved, That we, the W C T U of Pennsylvania enter a protest against so called armed peace, believing that the conditions which promote war must be removed by disarmament before universal peace can be made effective by The Hague tribunal"

A suffrage symposium was held on Monday it having been arranged by Miss Ethel Austin Shrigley, of Lansdowne, and Mrs Annie Jane B MacDarmaid Mrs Frank M Roessing of the State Suffrage association, was the principal speaker

An address was delivered Monday evening by Congressman M. Clyde Kelly of Pittsburg

Will Serve Luncheon.

The ladies of the Presbyterian church will serve a luncheon to the commissioners to Presbytery in the church dining room at 6 o'clock this evening z

Advertise in The Progress

OLIVE OIL! OLIVE OIL!

We have just received several Demijohns of the Strictly Pure Imported Italian Oil This oil is far superior in quality to any other oil and is in full conformity with the United States Pharmacopeia We put this oil up in any quantity you want

$1.00 per quart
50c per pint
25c per 1/2 pint

R. C. Shaw Grocery Co.

Autos For Hire !

For any Occasion

2 Cars. Prices Reasonable

Lawrence C. Barret

Dimeling Hotel or 434 Spruce St.

The Big Laughing Song Play

SEVEN HOURS IN NEW YORK

BIG COMPANY OF WELL KNOWN ARTISTS

Seats now on Sale Prices 25-50-75-1 00

SAFETY FIRST

FOR DEPOSITORS OF

Clearfield National Bank

Total Assets, - $1,500,000.00

OFFICERS

James Mitchell, President.
H. S. Whiteman, Jr., V-Pres. and Cashier.
W. L. McJunkin, Assistant Cashier.

DIRECTORS

Singleton Bell W. I. Betts John Dimeling
W. P. Hopkins H. A. Kennedy
A. E. Leitzinger James Mitchell T. H. Murray
W. H. Patterson H. S. Whiteman, Jr.

"THE BANK OF SERVICE"

Seven Days in the Week.

No time lost on Sundays or Holidays, but instead interest runs on automatically when money is deposited in our Savings Department

We'll take the best of care of it after you start to save. But you must make the start and the sooner you start the sooner you can put your money to work where it will work for you.

There is more to this but we would rather you would call and hear it personally.

Don't postpone your visit—come today.

Clearfield Trust Company

WORLD SERIES BASEBALL GAMES

ATHLETICS VS. BOSTON

On the Electric Score Board at OPERA HOUSE, COMMENCING FRIDAY, OCT. 9

Continuing Throughout the Series Every Move of Game by Direct Wire

DOORS OPEN AT 1:30
GAME CALLED 2:00 - - - Admission 25c

The County National Bank

OF CLEARFIELD, PA.

The Oldest Bank in Clearfield County

STATED ADDITIONS TO SURPLUS

For thirty-five years, at the declaration of each dividend, an addition to the Surplus has been made and the practice of thus strengthening the bank is still regularly followed. The results of this policy, noted below, are its own best commentary.

Paid in by Stockholders, - - $225,000.00
Saved from Earnings, - - $865,000.00
Present Invested Capital, - - $1,090,000.00

Our Facilities for Serving Customers in Every Department of Banking are Unsurpassed.

We Welcome New Accounts Large or Small.

HUNTING SEASON OPENS OCT. 15

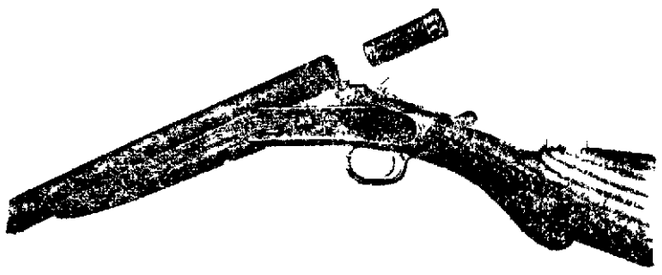

The Open Season for Pheasants and Squirrels is From October 15 to November 30

Do You Want a Gun?

Single Barrel, Double Barrel or Repeater?

We have them all

Repeaters in Winchester—both hammerless and with hammer. Remington and Marlin. In 20, 16 and 20 Gauge Double Barrelled guns in Ithaca, Fox, Lefever, U. S. A., and other makes from $15 to $30.

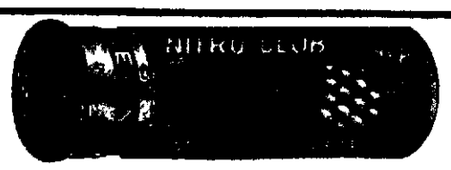

BLACK POWDER LOADED SHELLS

39c per box.

Ask for Copy of the Game Laws FREE

Oppo. Witmr Inn HARDER'S GUN WORKS Clearfield, Penn'a.

NEWSPAPER ARCHIVE®

Jeff Didn't Even Give Them a Tumble - - - - - - - "Bud" Fisher

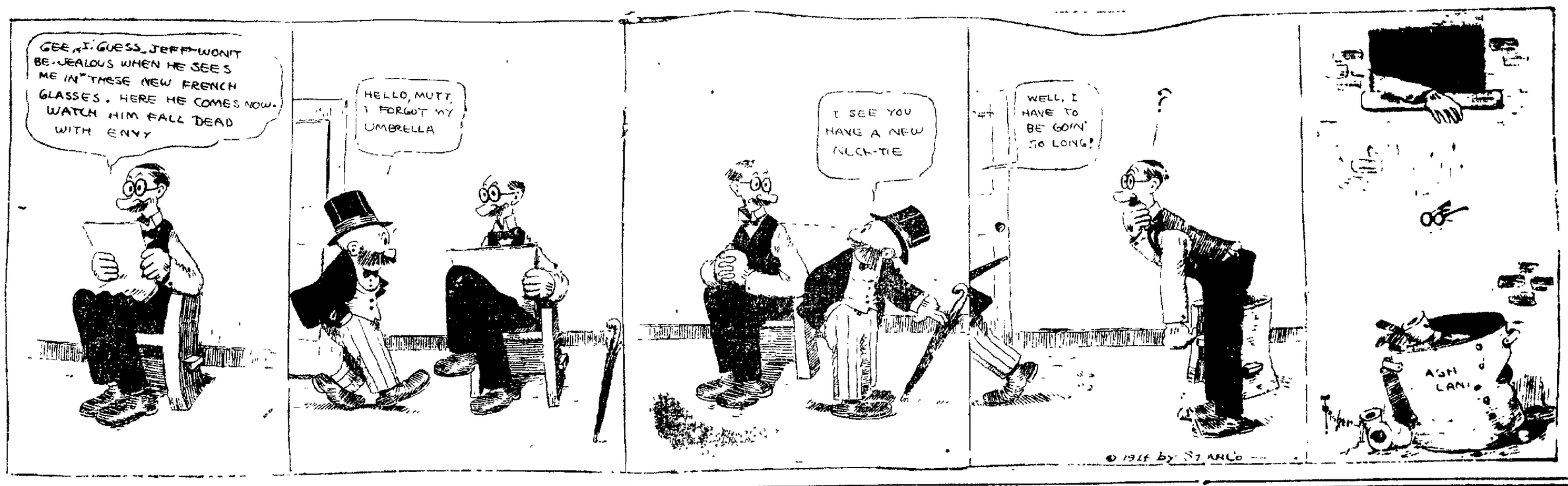

LUCK A BIG FACTOR IN THE WORLD SERIES

BY FRANK G. MENKE.

(By International News Service)

New York, Oct. 7.—Luck probably will be the biggest factor in deciding the baseball championship of the world.

With the teams almost evenly matched in pitching power, with the team close together in batting power, and the fielding edge of the Braves offset by the base-running advantage of the Athletics, it is likely that the club that wins the series that starts Friday, will be the club that gets the "breaks" of the game.

When it is admitted by baseball authorities that luck is 70 per cent in baseball and that ability counts only 30 per cent in the grand total, it will be seen just how little dependence can be placed upon the "dope" that is furnished by figures.

If two teams were to fight it out for a stretch of 30 to 50 games, the team that was superior in ability eventually would rise triumphant. But in a series limited to seven games, it's a different story. One lucky "break" may give one team the edge in the early part of the series and that advantage will be big enough to carry them through to victory before the other team has a chance to recover.

Luck has figured largely in every world series game to date, and there is every reason to believe that the coming series will be no exception, and, as things look now, it's the team that gets the most "breaks" right at the jump that will grab the championship.

The Red Sox defeated the Giants in the 1912 world series not because they really were a superior ball team, but very largely because they got the "breaks" of the game. The muff that Snodgrass made in the ninth inning of the final game was an inexcusable piece of work—yet it was a wonderfully lucky "break" for the Red Sox.

The fly that Engle drove at Snodgrass in that game was the easiest chance that had been offered to Snodgrass, throughout the series. It was a drive that was directly at him. He didn't have to move ten feet. It was so easy that he took it too easy—and dropped it. His error lost the game and gave to the Red Sox the title of world champions.

It was luck for the Red Sox—sheer luck. But their luck didn't begin in that game. Several times during the early part of the series they got the "breaks"—and riding along with the "breaks" they rode to victory.

Back in 1906 Rohe, a substitute in the White Sox ranks, delivered a brace of hits that gave the White Sox the championship of the world. Rohe was regarded as the weakest hitter among the "hitless wonders." Yet it was Rohe who delivered the punches. Can anyone deny that the hits he made at the critical moments were not hits of luck for the White Sox? If Rohe had been a .300 hitter fandom might have expected him to deliver a timely swat. But he wasn't a .300 hitter. He'd gone hitless day after day during the regular season, yet, when the world series was played, he smashed out the wallops that were fatal to the Cubs.

In nearly every world series in the past there are records of "breaks" that have come at sometime or other in nearly every game. And, the winner of the series, invariably has been the team that has garnered the larger share of the "breaks." There have been times when division of "breaks" has been about even—and neither side has been favored. But those times have been rare.

John McGraw is among the many baseball men who declare that ability counts for only about 30 per cent in deciding a ball game.

"A game is 70 per cent luck" remarks the Giant leader. "If you're lucky you'll win, no matter what a dub team you are handling. And, if you're unlucky, you won't win, no matter how many stars you have in your lineup."

Christy Mathewson, hero of hundreds of diamond duels, agrees with his chief.

"There have been times in my career when I have lost games that I should have won had the breaks been with me" says Matty. "And there have been other times when luck was with me and I won, although I had nothing on the ball, and had no license to win.

"A team can go into a game and play the greatest game of its career yet, if it isn't favored by luck to a certain extent, at least, it cannot win. Luck is the biggest factor in every ball game."

Bill Bradley, manager of the Brooklyn Federals, and a big league star for many years, echoes the sentiments of McGraw and Mathewson. He goes even farther than McGraw by saying that baseball is made up of 75 per cent luck.

"Luck is the all important factor in a ball game," says Bradley. "Sheer skill doesn't count for much in the total aggregate.

"Evidences of this are apparent every day. Very often the league-leading team has gone against the tail end team and been beaten soundly."

And so, in face of these facts, cited by men who are old in baseball experience, fandom may prepare itself for some real surprises when the Braves and Athletics go into battle on Friday.

GOLF TOURNAMENT AT COUNTRY CLUB, OCT. 16

On Friday afternoon, October 16, the Lock Haven Ladies' golf team will be at the Clearfield-Curwensville Country club to play in a golf tournament against the Ladies' golf team of our home club. All members of the club are most cordially invited to attend the tournament. The Ladies' golf committee have arranged to serve a fifty cent supper at the club house on Friday evening, and would appreciate a large attendance on the part of club members. It is requested that those wishing to reserve places for the supper will please thelephone to any member of the golf committee before noon of Thursday, October 15, as no places will be reserved after that date.

Marian Bigler
Mrs H. B Douglass,
Ruth Patton,
Katherine Dyer,
Mrs W. C Miller,
Committee

1w.

The Very Best Flour That Money Can Buy BIG LOAF

COLLEGE GRADUATES ON THE ATHLETIC REGISTER

BY FRANK G. MENKE.

There are 11 college graduates on the Athletics roster at the present time—a greater number by far of this type of athlete than decorates the lineup of any other big league ball club. The college players are:

Second baseman Eddie Collins (Columbia); short stop, Jack Barry, (Holy Cross); outfielder Eddie Murphy, (Villa Nova) and Jimmy Walsh, (Niagara University); pitchers Edward Plank, (Gettysburg), Charles Edward Bender, (Cornell); Lloyd Davis, (Amherst Agricultural) J. Weldon Wycoff, (Bucknell,) Jack Coombs, (Colby), catcher Dean D. Sturgis, (Bucknell); utility, J. A. Thompson (University of North Carolina.)

It long has been Connie Mack's theory that a good college player will develop into a brainier, better big league player than the sandlot variety of ball player. And Connie's scouts, instead of touring the country, watching the minor leaguers in action, devote most of their time to watching the college boys in their games.

Connie saw Jack Barrie in action while Barry was shortstopping for the Holy Cross team and shortly afterward induced Barry to sign a contract. Barry didn't cost Connie a dollar in purchase money. Neither did Eddie Collins, regarded as the greatest baseball find in ten years.

Collins was the star of the 1906 Columbia College baseball team; later in the summer he sought out Clark Griffith and wanted a job. Griff could not see him as a player. Collins then asked Connie Mack for a trial. He got it—under the name of Sullivan. Collins didn't make a great showing at the start but Connie Mack saw in him great promise.

It so happened that Eddie Collins was with the Mackmen during the first year one of the Chicago photographers took a picture of him. The picture was printed and in due course of time found its way into Columbia college. Someone there recognized Mackmen as Colins and right there Collins' career ended. He finished his course at Columbia in the fall of 1906 and 1907, (joining the Mackmen in the spring of 1907. After switching him around a bit, Connie finally discovered that Collins was a natural second baseman, and that's where Collins has played since.

Connie Mack didn't pay a cent for Eddie Plank or Chief Bender, two of the greatest pitchers that ever had a twister. Connie saw Plank when he was pitching for the Gettysburg College team and signed him up in 1901. Plank won 17 out of 28 games during his first year with the Athletics, and has been a star ever since.

Bender graduated from Carlisle in 1902 and later played with the Dickinson college team. That Fall Mack signed him, and it didn't cost him a dollar for purchase money.

Mack's team, if placed on the market today would bring in the neighborhood of $500,000—possibly one. Yet Connie secured his talent at a total cost to him of probably $25,000, surely not more than $50,000. He bought first Baseman McInnis for a song. He got Third Baseman Frank Baker without great expenditure. Catcher Lapp, Thomas, Outfielders Strunk and Oldring, Pitchers, Seranton and Lapp and one or two of his other pitchers cost him a little more,—but not much.

Connie has marvelous judgment concerning ball players. During his 14 years at the head of the Athletics he has secured [illegible] players that looked like the yellowest kind of lemons to other managers. Yet, under Connie's tutelage they have developed into [illegible] stars of the game.

Great is Connie Mack!

The Very Best Flour That Money Can Buy BIG LOAF

IN THE MOVIES

"THE TREY O'HEARTS" AT OPERA HOUSE TONIGHT

Patrons of the opera house movies will be given an opportunity to see another series of "Trey O' Hearts" this evening. The thrilling adventures of Alan Rose and Judith in this story have carried the observer along for weeks, and the pictures tonight will be fully as interesting and exciting as those which have gone before. The "Trey O' Hearts" never lags in its intense interest.

"Rome," the Eternal city, is the subject of a number of pictures of an interesting and educational character which will be shown at the opera house tonight.

Because of the new appointment, in Pope Benedict XV, head of the Catholic church in the world, interest will center particularly around the many scenes shown. We have views of the Vatican the home of the pope and administrative headquarters of the Roman Catholic church, St Peter's cathedral, the greatest church of them all, scenes of the Piazza square, the site of Nero's gardens, where that tyrant put thousands of Christians to death, and the River Tiber whence one can see the dome of St Peter's and the Castle St Angelo.

The "Cuckooville Horse Race," is a film which will bring back recollections of the race track to many citizens. There is always something interesting about a horse race with its fast nags, its innocent betting and other scenic features, and the race shown at the opera house tonight will delight the authence.

THE GLOBE PRESENTS GOOD PICTURES TONIGHT

"Broncho Billy and the Rattler," is a frontier picture in which a dishonest sheriff who stole a valuable necklace comes to grief at the hands of his deputy, Broncho Billy. "The sheriff" moves the lead from Billy's neck, for the purpose of having him a disadvantage, but Billy tries to shoot a rattlesnake and the trick is discovered. Subsequently the sheriff tries to kill Billy, but is himself wounded. Billy is rewarded for his honesty by being made sheriff. At the Globe tonight.

Another installment of "The Million Dollar Mystery" will be shown at the Globe tonight. This story grows in interest and the offer of a reward of $10,000 for the correct solution of the mystery is inducing many people to keep in touch with the pictures. There will be two reels of this third series of this story.

"Her Husband's Friend," a Kalem feature, a great society drama in two reels, will be shown at the Globe tonight, and in itself is well worth many times the price of admission.

Little Mary Pickford will appear at the Globe this evening in "Muggsy's Sweetheart". Little Mary is the most popular actress of the day and the big cities are fighting to see her.

Six reels at the Globe tonight.

Lecture This Evening.

Elder F. H. Robbins, of Pittsburg, will deliver a lecture tonight at 7:30 at the Seventh Day Adventist church, on Merrill street, West Side. Subject "Is the Present European War the Battle of Armagaddon?" All welcome. Seats free.

BASEBALL

Yesterday's Results.

NATIONAL LEAGUE.
Philadelphia, 1; New York 5. (1st)
Philadelphia 8; New York 0. (2nd)
Boston 2; Brooklyn 3. (1st.)
Boston 7 Brooklyn 3. (2nd).

AMERICAN LEAGUE
Washington 4; Boston 8.
New York 2; Philadelphia 1.

FEDERAL LEAGUE.
Pittsburg 1, Baltimore 11. (1st)
Pittsburg 1; Baltimore 1. (2nd)
(10 innings, called—darkness.)
Kansas City 1; Chicago 0. (1st)
Kansas City 5; Chicago. 1
St Louis 4; Indianapolis 7
Brooklyn 1; Buffalo 3

CLASSIFIED WANTS

Rate—One cent per word each insertion. Minimum charge Ten Cents. Positions Wanted Free. No charge will be made to persons desiring positions. 'Phone Your Want-Ads.

HUSTLING man or woman under 50. Fraternal insurance. Protected territory. Big money. Write quick. I-L-U. 2470—Covington, Ky

WANTED:—Job at work of any kind by a willing young man. Call 514 Spruce street. 2t

LOST—One rear auto lamp along Market, Turnpike or Nichols streets. Return to Singer sewing machine office and receive reward.

LOST — Loose lead pencil, with name and address of owner on the inside. Valued as a gift. Finder please return same to Progress office.

FOR SALE:—Smith Premier typewriter, model No. 4, In excellent condition. A bargain at $15.00. Raymond Reed, 307 Turnpike avenue. tf

WANTED:—An industrious man who can earn $100 per month and expenses selling our Products to farmers. Must have some means for starting expenses and furnish bond signed by two responsible men. Address W. T. Rawleigh Co., Freeport, Ill., giving age, occupation and references.

Coal.

No 1 coal delivered on short notice. Call on or address J. E. Sunderland, H. C 'phone. 1w

LOST.—Baby's ring, with initial "C" between Sixth street and hospital, West Side, Finder report to Progress office and receive reward. 6t

PUBLIC SALE—Will sell all my household goods and furnishings at public sale at 1 P. M. October 14. 1313 Daisy street.

F. P. KABEL.

Chicken and Waffle supper Wednesdayevening from 5 P. M. to 9 P. M. Supper 30 cents. Everybody welcome. The New Central Restaurant. 1-m

WANTED, WORK:—Young man of good character, strictly sober, would like steady position of any kind. Best of reference. Address B., care Progress.

WANTED—Work by the day, or will go out to do washing. Call at Progress office.

WANTED:—Woman wants work by the day. Address L. Care of Progress. 7-3t

Help wanted—You can always secure the best kind of domestic or office help by using the Progress classified adds.

FOR SALE:—A kind gentle driving horse. Reasonable price. Singer Sewing Machine Co., 3t

Cooked Food Sale

A cooked food sale will be held at office of Penn Public Service company on Saturday, October 10, by the Womans club. 7-3t

FOR SALE—1914 Two-Speed Tourist Standard Model Indian Motorcycle. Equipped with electric head and tail lights, storage batteries, electric horn, speedometer, tandem, filter, clock and full set tools. Machine run only 1,200 miles and is in perfect condition. Price $225. Raymond D. Brett, 602 Daisy street. tf.

Oliver Typewriter Ribbons — the best on the market—may be had at the Clearfield Progress office. Any color of ribbon, price 60c. If by mail, remit 65c and ribbons will be forwarded promptly tf

The Song Hit, "The Message of the Honeymoon" in the Delightful Dancing Musical Comedy Success

"Seven Hours in New York"

At The New Opera House, Friday, Oct. 9.

NewspaperARCHIVE®

CONSTRUCTIVE WORK OF GIFFORD PINCHOT

Here is a Record of Achievement so Great That it Inspired Theodore Roosevelt, Former President of the United States to Say That of "The Many Public Officials Who Under My Administration Rendered Literally Invaluable Service to the People of the United States, He (Pinchot) on the Whole, Stood First."

He took charge of the Forest Service of the United States when there were only eleven persons in it, and left it the best organized bureau in Washington, employing more than 3,000 men.

In 1909, he prevented Richard Achilles Ballinger, Secretary of the Interior under Taft, from handing over to the Morgans and the Guggenheims and Rockefellers, billions of tons of coal in the Alaska fields. This was one of the greatest steals ever attempted in America.

He fought for the bill creating the Child Labor Bureau, for the benefit of the children who work, and did not cease his efforts until the bill became a law.

He was one of the leaders in securing better working conditions for the miners. With the support and co-operation of Roosevelt, Pinchot, John Mitchell, and Joseph A. Holmes were mainly responsible for the creation of the bureau of mines.

He has been a champion of the right of workmen to organize in unions and by every fair means to compel recognition of such unions by employers.

He advocated and fought for the passage of the Esch bill to put an end to the disease called "phossy jaw" by taxing the phosporous match industry out of existence.

He is one of the leaders in the United States for an honest protective tariff based on the findings of a non-partisan scientific commission.

When head of the Forestry Service he was responsible for initiating and putting into effect an insurance plan to protect the workers in his department.

He joined the fight for the passage of a workmen's compensation bill which was finally passed by the federal government for the benefit of the men employed by the national government.

He took part in the fight for pure food and helped frame the meat inspection law, which the beef trust opposed in vain.

As chief forester, he virtually created the United States Forest Service, through which the national forests are administered.

He was responsible for saving a hundred million acres of public forests to the people, while he held office, in spite of all the powerful corporations and individuals who tried to grab our natural resources could do.

He uncovered the attempts of the magnates to monopolize our natural resources. He laid down a plan, now being followed, to preserve the people's rights and at the same time encourage business development and enterprise.

As head of the National Forest Service he gave a large share of his active interest to helping farmers in all states properly care for their wood lots.

Pinchot was the man behind the Act of June 11, 1905, which opened the national forests to settlement under the homestead law. Over one million acres of farms have been taken up under this act.

He has been an ardent and self-sacrificing worker for the forests and natural resources of Pennsylvania. He worked with J. T. Rothrock, the "father of forestry" in this state, to build up Pennsylvania's forests.

He was a member and secretary of the public lands Commission and bore the brunt of the work.

He is the man who started the fight to save the people's great deposits of coal, and other minerals, and made it an issue.

He checked the growing water power trust and saved millions of dollars for the public.

He is an expert at law making. For twenty years he has been active in shaping important and fundamental legislation in the interests of the people.

He is the man who is responsible for the defeat of the Raker Water Power grab bill, creating a vicious precedent for giving away public rights to water power companies.

He has appeared more often before House and Senate Committees, urging progressive conservation and humanitarian legislation, since his removal from the government service, in 1909, than any other private citizen in the country.

He prevented the passage of a dangerous bill introduced March 28, 1910, by Senator Smoot, which would have allowed the water power grabbers to help themselves to the remaining 12,000,000 horsepower of the public domain now in federal ownership.

He was responsible for the defeat of the vicious Heyburn amendment to the Agricultural bill in the sixty-fifth Congress, which would have ripped up the national forests for the benefit of the timber barons.

He was instrumental in defeating in the House of Representatives on February 23, 1911, the so-called Mondell Alaska Coal Leasing Bill, which would have turned over the coal lands to the grabbers who had been attempting to defraud the government and were caught.

Pinchot was responsible for defeating the nine Ballinger fake "conservation bills" aimed at breaking down federal control of public water powers, coal, oil, phosphates and natural gas, and thus making it easy for the grabbers to raid the public domain.

He formed the National Conservation Association to fight the men who would grab the natural wealth of the country. As president of that body he fought every effort made to take the people's resources without adequate compensation.

He was chairman of the National Conservation Commission and worked with the governors of the various states to safe-guard and develop the resources of their states.

He was a member of and the prime moving spirit in the Inland Waterways Commission to develop the waterways of the country and thus build up a great barrier against railroad domination.

He planned and put into effect a comprehensive system of grazing range control whereby on the government land, cattle and sheep men, whether rich or poor, get a square deal. He lived on the ranges with the stock men until he knew absolutely their needs.

He initiated and laid before President Roosevelt the plan to better the conditions of life on the farm. As the result of his work Roosevelt appointed the Country Life Commission August 10, 1908, and Pinchot became one of the leading members of it.

Pinchot suggested and worked for the plan of revising our land laws in order to make public lands more useful to the farmers.

He was a pioneer in the great government work of irrigation and one of the men to whom the people owe most for the great success of this project, which has brought millions of acres under cultivation.

"He played one of the leading parts in the effort to make the national government the chief instrument in developing the resources of the arid West" says Theodore Roosevelt of Pinchot in his autobiography.

Pinchot took a leading part in the scientific organization of the government bureaus at Washington. He put the business of the park department and that of others on a sound modern basis.

Pinchot for years has been a leader in the movement to improve the condition of country churches.

He established a thorough and efficient system of game protection in the National forests.

He was the leading spirit in the movement to conserve the resources of North America, which resulted in the international gathering at Washington at which definite steps were taken to preserve the forests, the water power, the mineral resources of Canada, United States and Mexico.

He founded and maintained at his own expense the Yale Forest School at his home at Milford, Pennsylvania, where the first education was given to the students.

HERE IS THE MAN WHO WILL DEFEAT PENROSE

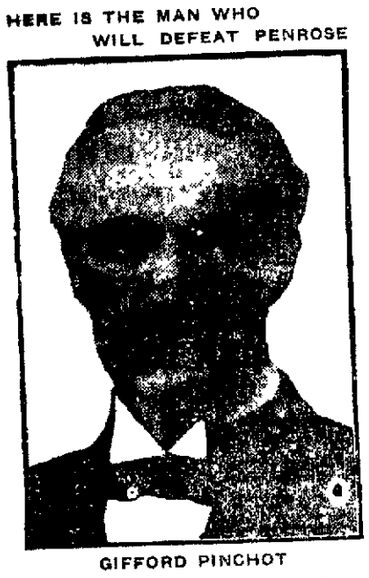

GIFFORD PINCHOT
Washington Party Candidate for U. S. Senator.

READ "TREY O'HEARTS" IN THE PROGRESS
SEE THE PICTURE AT THE OPERA HOUSE

The Clearfield Progress

Pure Food Directory

EVERY ARTICLE ADVERTISED IN THIS DEPARTMENT IS GUARANTEED PURE

HIGH TIME to DRINK Pure Coffee
A selected blend of CHOICE COFFEES in moisture and just proof packages
Try our
Old Master 40c lb.
Avon Club 38c lb.
San Marto 35c lb.
Koban 30c lb.
ROSS & WOODS
Market Street Clearfield, Pa

PURE WHOLESOME CANDY
Bon Bons and Chocolates
Made from the purest
The Sugar Bowl
The Home of Pure, Wholesome Home Made Candy

HEALTH INSURANCE POLICY
Clean Milk
Ideal for the Baby and Table
PURE MILK
¶ This space for Sale to some live Milk Man.

ICE CREAM for HOME USE
Made with pure ingredients and protected against dust and dirt. Absolutely pure. Just the dish for a tasty desert.
Also try our Delicious
Sodas and Sundaes made with this Ice Cream
ANNA M. CUNEO
Market and Third Sts.

BUTTER PURE AS the LILY
Made from the purest milk and packed in dust proof tubs and wrappers
The only store in Clearfield selling the pure Bradford Creamery Butter
G. N. Ellenberger, Fancy Groceries

U.S. Government Inspected
A Choice Line of
Beef, Pork, Veal, Lamb and Poultry
Clearfield Cash Meat Market
Henry Imdorf

BIG LOAF FLOUR
UNBLEACHED AND UNADULTERATED
GEO. H. LUM,
DUBOIS, PA. State Agent.

Fresh Every Morning
Pure, Clean Meats
Government Inspected
At Jordan's Restaurant

THIS SPACE FOR SALE TO SOME LIVE MERCHANT.

PURE LARD FOR THE HOME
This Space for Sale to some Live Business Man

Good and Pure Like Mother used to Make
This Space For Sale

SAFETY
This Space for Sale to Any Live Milk Dealer

PATRONIZE THE STORE THAT PROTECTS YOU AGAINST IMPURE FOOD
PURE FOOD

INSIST ON RECEIVING THE ARTICLE ADVERTISED---ACCEPT NO SUBSTITUTE---IF YOUR GROCER HAS NOT GOT IT, MAKE HIM GET IT FOR YOU.

PURE FOOD

TAXI?
CALL
Wallace Garage
PRICES RIGHT
H. & C Phone Third Street

JACOBSON'S
Furniture, Rugs, Stoves and Household Goods
AT
POPULAR PRICES
AT
JACOBSON'S
212 REED STREET

FINE WINDOW DISPLAY AT HARDERS' GUN WORKS

Harder's Gun Works have a couple of the finest window displays seen in Clearfield for a long time. One shows a typical mountain scene with an old fashioned log cabin as a back ground. On two box tables in front of the camp are shown the usual articles needed by the hunter. A tripod with a kettle hanging over the fire shows where and how his meals are prepared while a chopping block with an axe stuck in it shows how his firewood is secured. The skin of a bob cat hanging on the door proves that his quest has not been unsuccessful. Hemlock, spruce and autumn leaves add color to the picture and life seems makes the red blood of the lover of outdoors, run riot in his veins.

The other window is electrical and displays a beautiful line of portable table lamps, side brackets, domes and chandeliers. The fixtures are all finished with the latest design in shades. Lamps printed, cut glass [illegible] Banner Mfg. [illegible] Harder [illegible]

The Very Best Flour That Money Can Buy
BIG LOAF

WAR MAPS FOR PROGRESS READERS

Valuable Aids to Understanding of European Situation

A HANDSOME PIECE OF WORK

With These Maps the Public Can Tell at a Glance the Location of the Cities and Towns Where the Battling Nations are Struggling for Supremacy—How Maps May be Procured.

In keeping with its determination to give the readers of the Progress the latest and best news of the great European war, the management of this paper has decided to distribute to the public at a nominal cost to the people an official map of the territory in which the big armies of the warring powers are fighting. With the aid of this map the citizen can trace accurately the movements of the armies as they cover the scenes of battle, reported day by day in the columns of the Progress. [illegible] large, [illegible] with the name [illegible] of the towns and [illegible] and other data [illegible] a complete understanding [illegible] situation in the war zone. The map was originally made in Europe by the wax process, at once expensive and complete, and has been reproduced in this country on copperplate. The type is clear and the places sought by the man who is after information regarding the war are plainly marked. On the back of this map is to be found the latest and most authentic information regarding the nations now engaged in the conflict.

The Progress has been able to procure a number of these maps for distribution to those who wish to have an intelligent conception of the great events which are happening in Europe. To secure one of these maps the reader will cut the coupon from another page of this paper and present it with ten cents, at the counter of the business office of the Progress and one of the maps will be handed to him. As the number of copies of the map which the Progress was able to get is limited it will be well for those who wish copies to call early.

The maps will be sent by mail either in town or out of town for 10 cents in coin, stamps [illegible]

They are really the [illegible] maps of Europe [illegible] and will prove [illegible] [illegible] to keep posted as events unfold, get one of the maps at once. [illegible] in the greatest conflict the world [illegible]

NEWSPAPER ARCHIVE®

PERSONAL

October 7, 1914

W. D. Gates, of Curwensville, was in town on business today.

Mrs. Clement Rougex, of New Millport, spent the day in Clearfield.

Dr. G. B. Shivery is in New York taking a post graduate course in surgery.

Miss Mae Tompkin. of Altoona, was visiting friends and relatives here the past week.

Mrs. Wellington Bland, of Bellwood is visiting her aunt, Mrs. Chas. Stine, of Plymptonville.

Mrs. Mitchell, of Norristown, is visiting her parents, Mr. and Mrs. Aaron Peters, on West Third avenue.

Rev. B. A. Salter, of the West Side Methodist church, has returned from the mid-year conference of the Methodist church.

Mr. Hanlon and family are moving from their home on Market street into the Frank Smith property, on West Locust street.

Mrs. Beal, Mrs. McLaughlin, and daughter Gertrude, all of Kane, are visiting at the home of E. L. Chase, on West Locust street.

Rev. Samuel Lewis, pastor of the Presbyterian church of Osceola, returned home this morning after attending Presbytery here yesterday.

Rev. R. P. Miller, of the Philipsburg Presbyterian church, attended Presbytery here yesterday and made a powerful address at the evening session.

Miss Elizabeth Weaver, daughter of Mrs. A. B. Weaver, has taken up her work in the Clearfield High school. She is to be congratulated upon her high standing in her work.

Misses Margaret Kyper, Edna Foyd and Nellie Bigler, all of this place, who graduated from the Clearfield High school last June, are attending the Indiana Normal school and are rooming in the same hall there.

W. C. T. U. WILL MEET IN YORK NEXT YEAR.

Oil City, October 7—The annual meeting of the Pennsylvania Women's Christian Temperance union came to a close here yesterday with the selection of York as the convention city for next year and the election of the following officers:

President, Mrs. Ella M. George, of Beaver Falls; vice presidnet, Mrs. Addie Bolleau Parsels, of Philadelphia; corresponding secrettary, Mrs. Sylvia B. Norris, of Sayre; recording secretary, Miss Margaret F. Irwin, Evans City; treasurer, Mrs. Leah Cobb Marion, of Ulysses.

Italian Band Will Parade.

The Clearfield Italian band will appear on the streets for the first time on Columbus day, October 12. Starting at the Dimeling, the band will parade through the streets and the East End.

It Pays to Advertise.

Yesterday the Progress notified the weather bureau that rain is badly needed in this section. Last night the first installment of wetness arrived. It pays to advertise in the Progress.

The Firemen's Benefit.

For three days next week, Monday, Tuesday and Wednesday, a musical comedy will be the attraction at the New Opera house. As the proceeds are for the benefit of the Clearfield Fire department, the entertainment will no doubt be well patronized.

GOES TO FRONT TO THANK HIS TROOPS.

President Poincare, of France, who is now on his way to the front to personally congratulate General Joffre and Sir John French on their splendid achievements.

Advertise in The Progress.

ALLIED ARMYS IN GREAT DANGER

(Continued from First Page)

is ten miles from the Belgian frontier and only about thirty miles from Ostend and Dunkirk.

The purpose of this German move, apparently, is to sweep around the allies' extreme left, now based on Arras and pushing further north, and cut off its communications with the coast; also to capture or wreck the railroad lines on which the Anglo-French generals were planning to send help to the beleaguered Belgians in Antwerp.

Paris Not Alarmed.

Paris, however, is not alarmed by this latest display of the German offensive. It is pointed out that the allied forces on the left are sufficiently strong to meet all attacks successfully, even if they have been unable thus far to turn General von Kluck's flank, as has been their aim in all the fighting in that region. Furthermore, reinforcements constantly are being rushed north, while the Germans, to strengthen one point, must weaken another, as they are at the end of their resources so far as men available for fighting in France are concerned. It is believed the new German forces around Lille have been drawn from Antwerp.

Allied Drive at Mons and Brussels

Undeniably the Germans have gained some ground in the region of Roye and Lassigny at the wings of the Anglo-French line, which, however remains unbroken. The fighting has been violent, but the German attacks failed.

French Made Advance.

Berlin, Oct 7.—The latest official statement of the war department admits that the French have gained ground on the Meuse, but declares that on the German right wing, General van Bothn has successfully flanked the allies and forced them to rush reinforcements to the front to prevent a disastrous defeat.

AUSTRIAN AMBASSADOR COMPLAINS TO ITALY

Oct. 7.—The Austrian Ambassador protested against inflammatory articles in Italian papers. As a result the government has notified the most bellicose publications to either curb their utterances or suspend.

BREACH BETWEEN MARSE HENRY AND PRESIDENT HEALED.

Col. Hen. Watterson, who is expected soon to call on President Wilson at the White House.

300 Delegates at D. A. R. Meeting.

Easton, Oct. 7 - The eighteenth conference of the Pennsylvania Daughters of the American Revolution opened here yesterday with an attendance of 300 delegates and visitors. The sessions will last until tomorrow.

T. R.'s Daughter Reaches Paris.

Paris, Oct., 7.—Mrs. Richard Derby who was Miss Ethel Roosevlet, arrived Monday from Dieppe to join her husband, Dr. Richard Derby, who is doing ambulance work in Paris.

Mines Running Full Time.

The Morrisdale mines are running full time and have had a most prosperous summer. These mines are in charge of Superintendent Charles Maxwell, who is one of the most efficient mine managers in the county.

Pastor Given Recpetion.

The members of the Bigler U. B. church gave their pastor, Rev. G. A. Sparks, a most pleasing reception on Friday evening. Rev. Mr. Sparks was returned to Bigler by the recent conference of the U. B. church.

Agents Wanted.

Build a business for yourself. We want a local, responsible representative in this city to handle our guaranteed hosiery. Good proposition for the right party. Perfection Knitting Mills, Willard & Jasper, Philadelphia.

The Very Best Flour That Money Can Buy
BIG LOAF

CURWENSVILLE

Edited by G. F. Kittleberger, Jr.

J. P. Irvin was operated upon for appendicitis yesterday at the Clearfield hospital.

‡ ‡ ‡

The Sophomore class of the Curwensville High school spent last evening at Irvin park, where they had a marshmellow roast.

‡ ‡ ‡

W. W. Woodside is building a smoke house on his lot on Anderson avenue.

‡ ‡ ‡

Mr. and Mrs. Frank Korb left Monday for Mr. Korb's home in Luthresburg.

‡ ‡ ‡

Mrs. V. H. Bloom and son have returned from a visit in DuBois and Luthersburg.

‡ ‡ ‡

Chestnut hunters on the mountain say that signs of game are plentiful.

‡ ‡ ‡

Mr. and Mrs. E. E. Tate and Mr. and Mrs. J. D. Haines motored to DuBois yesterday evening to attend the evangelical meetings that are being held there. Mr. Tate reports that this was the best meeting of its kind that he ever attended.

DR. STOUGH DEFENDS THE MALIGNED PORKER

DuBois, Oct. 7—Dr. Stough preached a new version of "The Prodigal Son" last night, taking his text from Luke 15; 18-20, "And he arose and came to his father."

Dr. Stough delcared that this story was familiar because it fitted into all our lives. He stated that there was no one that could not live over the going away from home once more. He paint'd it by describing the famous picture, "Breaking Home Ties," graphically. He described the boy who got tired of home life and home restrictions and wished to strike out for himself, and said that the story of the prodigal son was not of a boy's waywardness but of a father's love.

Dr. Stough made a novel defense of the hogs that the prodigal son fed. He declared that he had never liked to hear people say that a man was as drunk as a hog because a hog does not drink, he said the hogs do not go home and lick their wives like some men in DuBois do he declared that hogs don't go out and get drunk and then go home and vomit on the floor and make a mess of things like some men in DuBois do. He objected to people saying that a man was as drunk as a hog because a hog only drinks slop and slop is a regular Delmonico course dinner. He said that it was not the clothes and the home that brought back the prodigal son it was the fact that he realized that he had a father who loved him.

SEES EVEN GREATER WAR IF EUROPE'S LESSON IS NOT HEEDED.

Bishop David H. Greer, who declares that unless the lesson of the present European conflict be heeded a new war of even greater proportions will follow.

DANCING! DANCING!

Tomorrow evening, Oct. 8th, at the New Opera House hall. Don't fail to See the Great Demonstration of Modern dances. Dancing from 9 to 12 Music by Wallace and Hoover. Admission 75c to gentlemen and Ladies free.

Mother's Bread
THE BEST BREAD
CITY BAKERY
NO. 9 THIRD ST.
Clearfield, Penn'a.

$10,000 IN CASH

One of the Most Remarkable Offers Ever Made is Now Presented to the Readers of This Paper

The Great sum of $10,000.00 is to be given to one person only, and that person might as well be a reader of the Progress as any one else. Perhaps you will wonder how the Progress can make that offer, and before we explain, let us ask you a few questions:

Have you ever followed a mystery to its conclusion? Have you ever ferreted out a great crime all by yourself? If you have not you ought to realize right now that all criminals try to cover their trails, and clever criminals such as the "Black Hundred" in the "Million Dollar Mystery" succeed.

It takes a great—the greatest detective to point the way and we have him in the person of

WILLIAM J. BURNS.

You perhaps wonder what he has to do with the $10,000 so we thus explain: First of all "The Million Dollar Mystery"is a deep mystery novel from the pen of Harold McGrath and was written for Thanhouser Moving Picture company, who produced it in serial form all except the last two reels, and these they will not make till some one person solves the mystery. And they offer $10,000.00 to the one person who does solve it.

The Million Dollar Mystery will appear consecutively at the Globe Theatre, commencing Tuesday, Sept. 22. The story in the Progress commencing this evening, (Tuesday) and continuing every week. Solutions are to be addressed to theThanhouser Film corporation, Dept. A, New Rochelle, N. Y. Solutions must be received not later than midnight January 14. 1915. This allows eight weeks after the first appearance of the last film and seven weeks after the appearance of the last chapter in the newspaper in which to submit your solution.

Solutions of the mystery must not contain more than one hundred words. There is no other special condition as to what the solution must conform to —it should be just what you think is the most acceptable solution after following the mystery through to the twenty- second episode.

Here are some questions to be kept in mind in connection with the mystery as a naid to the solution.

No. 1—What becomes of the millionaire?

No. 2—What became of the million dollars?

No. 3—Who does Florence marry?

No. 4.—What becomes of the Russian countess?

A board of three judges, Harold McGrath, Lloyd Lonergan and Mac Tinee, will determine which of the solutions received is most acceptable. The judgment of this board will be absolute and final. Nothing of a literary nature will be considered in the decision nor given any preference in the selection of the winner. Nobody connected either directly or indirectly with The Million Dollar Mystery is eligible to this contest.

The last two reels, which will make the twenty-third episode and which will be made from the accepted solution, will be shown in the theatres running this feature as soon as practicable, and the story corresponding with these two reels will appear in the newspapers. The picture of the winner of the award will be shown in the theatres along with the last reels, and the newspapers so far as possible will also show a picture of chapters of the story.

Do you want to win $10.000? Could you spend it? There is one man whose powerful analyzing ability would lead his great mind unerringly to the solution of this mystery—that man is William J. Burns—The world's Greatest Detective. You can have his help. On its own account and independent of any connection with the producers of "The Million Dollar Mystery," the Movie Pictorial has retained the service of this great detective and he is following the plot—explaining clues and telling how he would solve this great mystery. Read his remarkable series of articles entitled "Helps to the Solution of The Million Dollar Mystery", which appear each week exclusively in the Movie Pictorial. The first article was published in the July 4 issue and each week for 21 weeks following that date an installment of his wonderful series appears in the Movie Pictorial.

You can get the Movie Pictorial for one year, 26 consecutive issues, plus a reprint of all back Burns articles AND THE CLEARFIELD PROGRESS, for 4 months, all for the price of $1.75—or 12 consecutive coupons from The Progress plus $1.00 will bring the Movie Pictorial to you.

Kingold PATENT FLOUR
Finest in the World
Makes More and Better Bread than other Flour
F. A. WALKER, DISTRIBUTOR
CLEARFIELD, PA.

ORDER A CASE TODAY
Drink MOXIE

ANTWERP UNDER GERMAN ATTACK

(Continued from First Page)

has a thousand peers in Antwerp.

Of course, in spite of unconcern with regard to bombs and shells the only topic of conversation is, "How long will the Germans take to get in?" Whatever General Dufour, the military governor, and the general staff think they keep it to themselves, but they, naturally, spend a good deal of time planning precautions. We hear occasionally the sound of distant explosions: the sappers are blowing up the villas round the environs to clear the path for the guns of the forts.

Men labor ceaselessly at the uncompleted forts. Unfortunately these latter will not be able to do all that their designers meant them to. They were to have been armed with the great guns of Krupp, but that wily gentleman, just as in the case of Namur, delayed delivery again and again, till it was too late, which, of course, is another indication of German intentions with regard to Belgium in the event of war. So some of the Antwerp forts, more especially on the south and west, are still incomplete, and the enemy knows this.

Hence the fight at Termonde, which by the way, did not end by any means to his satisfaction. It is possible now to realize what took place on Saturday and yesterday in this combat. All the Belgian soldiers who were at Termonde say they were surprised, by how many Germans it is not definitely known, but probably the number was about 30,000. There were about 7,000 Belgians, and they had to retire after a stiff fight. Then, having been reinforced, they returned to the fray and the Germans, themselves surprised had to retire whence they had come What they did achieve, however, was to cut off Antwerp from Ostend.

Meanwhile, other German troops were coming up from between Termonde and Malines, and ran into some forts of which they had misjudged the position. With great loss they fell back and then the defenders played another winning card. They flooded the country by opening the dykes, and the retreating Teutons were caught. Their artillery was almost all lost and the soldiers who failed to get out of the inundated area before the water rose too high had to take to houses and tree tops, whence they were later gathered in as prisoners by the Belgians. They were all very angry indeed at such an undignified end. How many men they lost cannot exactly be stated. Statistically, 1,000 were killed, but, with wounded and prisoners, their loss must have been something like 4,000. A Belgian officer told me that his men ambushed a German battalion in a wood and killed 450 of them. A lieutenant of this battalion—one of the 21st regiment of the Infantry—who was taken wounded to Antwerp, said that only three men of his company escaped.

George W. Mattern, of Osceola Mills, was a city visitor yesterday.

THE NEW DRAYMAN
HARRY HEATON,
Has the best Coal for sale and Light Draying
Call W. G. Heaton, H. & C. 'Phone

Hi-Cut Sale

On Saturday, October 10, we will hold our Annual Sale of Hi-Cut shoes for Men and Boys', there is no need of our telling you of the wonderful bargains we will offer, you all know that from previous years. This will be the biggest yet.

SHOES FROM $1.98 to $2.98

We will also sell some other shoes in Men's, Women's and Children's at reduced prices.

BROWN'S BOOT SHOP
Second Street

McCall Patterns

The celebrated McCall patterns, renowned for their general excellence and style, are shown at our store. There are no patterns made with greater care than McCall Patterns. They are perfect in every detail, thus assuring well fitting garments. The directions are simple to understand and easy to follow. Each step is carefully explained from laying the patterns on the material to cut out the different parts, to the last stitch in sewing them together. If you are only learning to make your own clothes there are no other patterns that you can use with more certainty of success. The nome McCall stands for all that is stylish, accurate and simple in patterns. If you have never used McCall patterns, try them and see how well pleased you will be, not only with the pretty, neat garment, but at the very small cost.

McCall Patterns, 10c, and 15c Each

ROSS & WOODS

War Map Coupon

Latest European War Map

Given Away By The Progress

Every reader presenting four coupons and 10 cents to cover promotion expense

BY MAIL—In city or outside, for 12c stamps, cash or money order.

This is the BIGGEST VALUE EVER OFFERED. Latest 1914 European Official Map (5 colors). Portraits of European Rulers; all statistics and war data. Army, Navy and Army Strength. Populations. Area. Capitals. Distances between Cities. History of Nations Involved. Previous Decisive Battles. History. Hague Peace Conference. National Debts. Coin Values.

NEWSPAPERARCHIVE®